ב"ה

JEWISH COMMUNITY

Calendar & Program Guide 5778

2017-2018

Chabad of Palm Beach Gardens

6100 PGA BLVD, PBG, FL 33418 | 561-6-CHABAD (624-2223) | WWW.JEWISHGARDENS.COM

Under the leadership of

The Lubavitcher Rebbe

RABBI MENACHEM M. SCHNEERSOHN

of blessed memory

MISSION STATEMENT:

Motivated by a profound love for every Jew and spurred by a boundless optimism, Chabad of Palm Beach Gardens sets into motion a dazzling array of programs and services to educate, inspire, and uplift Jews from all walks of life with unconditional love and acceptance.

SHABBOS CANDLE LIGHTING BLESSING

בָּרוּךְ אַתָּה אַדֹנָ-י אֱ-לֹהֵינוּ מֶלֶךְ
הָעוֹלָם אֲשֶׁר קִדְּשָׁנוּ בְּמִצְוֹתָיו וְצִוָּנוּ
לְהַדְלִיק נֵר שֶׁל שַׁבָּת קֹדֶשׁ

TRANSLITERATED

Boruch A-toh Ado-noi E-lo-hei-nu Me-lech Ho-olom A-sher Ki-de-sha-nu Be-mitz-vo-sov Vi-tzi-vo-nu Le-had-lik Ner Shel Sha-bos Ko-desh.

TRANSLATED

Blessed are You, Lord our G-d, King of the Universe, Who sanctifies us with His commandments, and commands us to light the candles of Shabbat.

ב"ה

Dear Friends,

If I am for myself alone, then who am I? (Talmud)

At Chabad, we take great pride making an impact beyond our borders.

Through pooling our efforts as a community, we have exceeded the sum of our individual contributions by having successfully sponsored twenty years of College for outstanding IDF warriors as well as arranged for vital life saving equipment to those on the front lines of danger protecting the Holy Land. This year, our Golf Charity event is raising funds to save even more lives as we strive to build an IDF robotics lab that will keep mothers and fathers off the battlefield.

On a personal level too, the Rebbe teaches us that each and every one of us can make a difference to the safety and security of the land of Israel in three simple ways:

The Talmud tells us that those who "guard the lights of Shabbos, will be shown the lights of Zion". Affixing Kosher Mezuzahs on all our doors keeps our brethren out of harms way. Laying Tefillin is described in the prophets as the ultimate deterrent factor to our enemies.

As we stand at the threshold of a New Year, we'd like to encourage you too, to become a soldier in defending the Holy Land.

In this Calendar, we have carefully prepared the times for Candle Lighting each Friday and before each Jewish Holiday. Each time you kindle these holy lights with the blessings on this page, you too are becoming a soldier in defeating darkness with light! Picture the globe illuminated by millions of lights each Friday before dusk, joining your fellow "soldiers" as we turn Friday Night into Shabbos and bringing peace and stability to our home in Zion.

Affix a mezuzah to your door if you haven't done so, and have them checked if you already have them. Commit to one morning a week, or even once a month to lay your tefillin.

Together let's fight with light. One Mitzvah at a time.

Wishing you a Shana Tova- a sweet, happy & healthy New Year,

Rabbi Dovid & Chana Vigler

HOW TO LIGHT SHABBOS CANDLES

It starts with one light. You can add a candle for your soul mate, and if you are a mother, one for each child. A girl over the age of three may (with some help from Mom) light a candle of her own.

To honor the divine spiritual connection of lighting Shabbat candle, we recite a blessing just after kindling your candles, which are lit 18 minutes before sundown.

Once the candle(s) are lit, close your eyes, and with your hands gently moving above the flames, motion the warmth towards your eyes three times. Then softly placing your hands over your eyes, pronounce the words that women across the globe have spoken aloud for thousands of years.

Uncover your eyes and feel the glow seep through every cell of your being, ushering in a moment of inner peace.

Design & Print by Info@Pirsuminc.com | MyShulCalendar

YEAR AT A GLANCE

LiLi - LADIES IN LEADERSHIP INITIATIVE

Monthly	Women's Tehillim Group
Sep 7	Mega Challah Bake
Oct 30	Rugelach Bake
Nov 16	Loaves of Love: Italian Challah Bake
Nov 20	Women's Wine & Design
Dec 11	Ladies Night out & Mikvah Visit
Jan 4	Loaves of Love: Middle Eastern Challah Bake
Jan 14	Annual Women's Champagne Brunch
Feb 11	International Jewish Women's Convention
Feb 26	Purim Shalach Monos Project
Mar 8	Loaves of Love: Hungarian Challah Bake
Mar 22	Dinner & a Show with Celebrity Kosher Chef

CHAI SOCIETY EVENTS

Oct 19	VIP event with former Congressman and CNN National Security Contributor, Mike Rogers
Nov 30	VIP event with Former Chief of Mossad Shabtai Shavit
Jan 18	Chai Society Cocktail at the Vigler Residence

FRIDAY NIGHT LIVE

Sep 15	Season Opening Kugels & Cocktails
Oct 20	Ciders & Sliders
Nov 24	Turkeys & Tequila
Dec 22	Donuts & Daquiris
Jan 12	Falafel & Fine Israeli Wine
Feb 9	Sushi & Scotch
Mar 16	Margaritas & Matza Balls
Apr20	Grey Goose & Gefilte Fish
May 11	Bubbly & Blintzes

BABYCCINO

Tuesday Mornings

Starts Oct 24	Neighborhood and Community Helpers
Starts Dec 5	Chanukah Exploration
Starts Jan 30	Purim & Pesach Fun

MEN'S CLUB

Monday Evenings

Sep 11	Security Training & BBQ
Oct 2	Sukkah Building & BBQ
Nov 6	Cigars & Scotch around the bonfire
Nov 19	Global Chabad Leadership Convention in NYC
Dec 13	Jewish Heritage Night with the Miami Heat
Jan 8	Social BBQ with Guest Presentation
Feb 12	Adventure Mini Golf
Mar 19	Kitchen Koshering & Social BBQ
Apr 16	Torah Scribe presentation, Mezuzah checkup & Social BBQ
May 14	Men's Club Jerusalem Day BBQ
Jun 4	Men's Club Season-closing Social BBQ

JKIDZ

Hebrew School	Sundays 10am-noon
Sep 17	Shofar Factory
Sep 21-22	Rosh Hashana Children's Program
Sep 30	Yom Kippur Children's Program
Oct 8	Sukkah Party
Oct 11	Young Families Simchas Torah Celebration
Oct 22	Torah & Mezuzah Writing Factory
Dec 10	Chanukah Fun Day
Dec 12	Chanukah Party
Jan 7	Havdallah Candle Making Factory
Feb 12	Family Adventure Golf
Feb 28	Young Families Purim Party & Masquerade
Mar 25	Matzah Bakery
May 3	Lag Ba'Omer Splash Fun Party
May 20	Shavuos Ten Commandment & Ice Cream Party

CONVENTIONS

Nov 19	Global Chabad Leadership Convention in NYC (Men)
Feb 11	International Jewish Women's Convention in NYC
Mar 4-6	AIPAC Policy Conference in Washington DC
Apr 27-29	Shabbat in the Heights, Crown Heights NY
Jun	Community Trip to Italy
Jun 18	Community Visit to the Rebbe's Ohel in Queens NY
Aug	National Jewish Retreat

SCHOLARS IN RESIDENCE

Oct 19	Former Congressman and CNN National Security Contributor, Mike Rogers
Oct 20	Mindfulness Kabbalist Laibl Wolf
Oct 30	Relationships Motivational Speaker Sarah Karmely
Nov 12	South African magician Ilan Smith
Nov 30-Dec4	Former Chief of Mossad Shabtai Shavit
Dec 12	Popular Israeli Ensemble Pardes Rock
Dec 22	Members of Congress
Jan 12	Chief of Israeli secret Aliyah missions, Arielle di Porto
Jan 14	Jewish Lieutenant Commander in the United States Navy serving in Iraq, Afghanistan and elsewhere, Laurie Lans
Jan 31	Critically acclaimed reporter and author on Chabad Lubavitch, Sue Fishkoff
Jan 31	Wine Sommelier Riccardo Kasinsky
Feb 2-3	Tzfat Kaballah Center, Eyal Reiss
Feb 18	Jewish American comedian, television actor, writer and producer: Elon Gold
Mar 1	Sixties hit band Dr Laz and the Cure
Mar 22	Celebrity Kosher Chef Jamie Geller

MAJOR EVENTS

Dec 4	Golf Charity Event
Feb 18	Annual Gala

HOLIDAY EVENTS

Weekly	Shabbat Services & Kiddush Luncheon
Sep 21-22	Rosh Hashana
Sep 29-30	Yom Kippur
Oct 4-12	Sukkot Holiday
Oct 12-13	Simchas Torah
Dec 12-20	Chanukah
Jan 31	Tu B'Shvat
Mar 1	Purim
Mar 30-Apr 7	Passover
May 3	Lag B'Omer
May 19-21	Shavuos
July 22	Tisha B'Av
Sep 10-11, 2018	Rosh Hashana
Sep 18-19, 2018	Yom Kippur
Sep 23-Oct 2, 2018	Sukkos & Simchas Torah

CAFE CHABAD

Oct 8	Sangria in the Sukkah & Community BBQ
Nov 12	Thanks-for-Giving: Magic & Martini's
Dec 1	Community Dinner with former Mossad Chief Shabtai Shavit
Dec 7	Farbrengen celebrating the founding of the Chabad Chassidic philosophy
Dec 12	Chanukah Concert & BBQ
Dec 18	South Florida Unity Chanukah Event
Jan 31	"The Rebbe's Army" Book Signing & International Kosher Wine Tasting
Feb 5	Meir Vigler's Upshernish Celebration
Mar 1	Purim of Peace & Love with Dr. Laz & the Cure in Concert
Apr 7	Moshiach Farbrengen
May 3	Lag Ba'Omer Drum Circle, BBQ & Bonfire
Jul 22	Tisha B'Av Movie Matinee

ADULT EDUCATION

Sundays	Schmooze Radio In FL and NY
Mondays	**8:30am** Stories of the Talmud **11:45am** Ancient Ethics for People of Today- Lunch & Learn @ Pita Grille **4pm** Hebrew Reading with Korina Nadel
Tuesdays	**8:30am** Halacha-Jewish Law
Wednesdays	**8:30am** Talmud Study **11am** Timely topics for the Jewish Woman with Rebbetzin Sara Krinsky
Thursdays	**8:30am** Chabad Chassidic Philosophy **4pm** Women's Tanya with Rabbi Vigler
Fridays	**8:30am** Video Farbrengen with the Rebbe
Shabbos	**1:45pm** The Rebbetzin's Parsha Class
Fall Seminar	Great Debates in Jewish History
Jan 16	Chavrusa Detective: One night of authentic Talmud Study
Winter Seminar	The Art of Communication
March 20	Heaven on Earth: A visual tour of the Holy Temple
April 17	All about the Rebbe's Ohel
Spring Seminar	Existence: Rethink everything you know about our universe

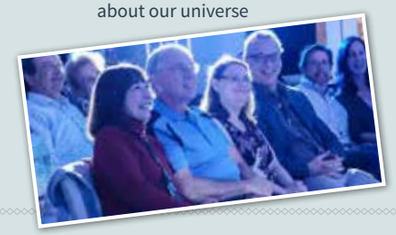

Your membership helps strengthen and enrich our programs. It is a critical cornerstone of our community support and is our only source or recurring income.

To Join the Shul, please visit **www. JewishGardens.com/Join** or call Ashley at **561.624.2223**

MEET THE TEAM

Rabbi Dovid Vigler

RABBI & CO-FOUNDER
STEERING COMMITTEE
Rabbi@JewishGardens.com
561-624- 2223

Raised in South Africa and educated in some of the finest Yeshivas in Israel, England, New York, and Australia, Rabbi Dovid Vigler strives to share the beauty and depth of Judaism in a clear and down-to-earth manner. Whether in private counseling, in his popular Torah classes or to his 60,000 weekly listeners on Schmooze Radio, he reaches out to every Jew with unconditional love, patience, and compassion.

Michael Paolercio

EXECUTIVE DIRECTOR & FUNDRAISING CHAIR
STEERING COMMITTEE
golddaddy@aol.com
914-760-5219

Few are as committed to the success and smooth functioning of the Shul as Michael Paolercio, a living legend in our midst. Between serving as Chairman of our annual Trump International Chabad Golf Classic and the Shul's Finance and Fundraising Committee, Michael spends days and nights ensuring that our Shul will shine, quite literally, as a light in the community!

Shelly Paolercio

KIDDUSH COMMITTEE CHAIR
STEERING COMMITTEE
Orobella@aol.com
561-252-1609

Born in Detroit, Shelly surmounts every challenge as she leads the Shul's Kiddush Committee with grace and elegance, creating a beautiful, delicious and nutritious Kiddush every single Shabbos and Holiday at the Shul. With patience and expertise she can customize each Kiddush to suit the taste and budget of each Kiddush sponsor. Her charm and compassion have earned her the love of the community as she makes our Shul the "it" destination in the area!

Mitch Zachary

CHAIRMAN AND FINANCE COMMITTEE CHAIR
STEERING COMMITTEE
mzachary@zacharyfinancialconsultants.com
561-508-8446 ext 101

Transparency and accountability are buzzwords in our Shul. With his years of experience as CEO of financial counseling and accounting firms, Mitch serves as Chairman and CFO of our Shul, overseeing the financials of our bustling community. He also serves as co-host of Schmooze Radio with Rabbi Dovid Vigler, constantly challenging the rabbi and "stirring the pot" for some fascinating talk on live radio. Mitch also heads up the Planned Giving, Wills & Bequests Committee. Please talk to him about leaving a lasting legacy in your will for a stronger Jewish future!

Rebbetzin Chana Vigler

REBBETZIN & CO-FOUNDER
STEERING COMMITTEE
Chana@JewishGardens.com
561-215-7121

Bringing a rare blend of femininity and strength, Rebbetzin Chana is the embodiment of a fearless leader in the community, unafraid to take on challenges that others would cower from. In addition to serving as co-Founder and Spiritual Leader of the Shul, she takes great pride in raising the seven Vigler children with nurturing love, directing the Macabbi Academy preschool, and serving countless guests at their home with incredible class. She proudly shows that being a Jewish woman can be both dazzling and empowering. Together with her husband, they stand as one caring for both their own family as well as the wider community which they view as their family too!

Mickey Gottlieb

PRESIDENT
STEERING COMMITTEE
Mickey@Gottlieb.org
561-247-0001

From the very first High Holidays that Chabad opened its doors in Palm Beach Gardens in 2006, Mickey was always there. Whether to change a light bulb or lead on the Bimah in weekly Torah services, Mickey serves as Shul President with his inimitable warmth and friendliness. His leadership ensures that no one ever enters our Shul without an authentic and warm "Shalom Aleichem."

Steve Sandberg

RITUAL COMMITTEE CHAIR
STEERING COMMITTEE
Steve2956@bellsouth.net
561-307-9109

It's no easy task making sure that everyone is recognized for their special occasions and milestones in Shul. With finesse, Steve heads up the Shul Ritual Committee, making each Shabbos and Holiday Service a professional operation, down to the smallest details. If you need an aliyah, please let Steve know.

David Saperstein

YOUNG FAMILIES CHAIR
STEERING COMMITTEE
saperstein@gmail.com
561-633-9218

With a strong background in finance and business management, David and his family bring fresh ideas and well balanced perspectives to the table in caring for the needs and concerns of the young families in our community.

Rabbi Leibel & Rebbetzin Sara Krinsky

CHAZZAN & WOMEN'S EDUCATION
SaraKrinsky@gmail.com
718-913-8213, 561-469-9655

Rabbi Leibel serves as the Chazzan of the Shul each Shabbos, inspiring the community with meaningful melody and soul-stirring tunes. Rebbetzin Sara is committed to bringing high-class women's education to the ladies of our Shul in her highly acclaimed Wednesday afternoon Torah classes. She also directs the JKIDZ program at the Shul.

Nate Light

SENIOR COUNSEL
lightconsultants@aol.com
561-517-0062

Drawing on his years of experience as CEO of the world's largest jewellery company, Nate is senior counsel to the Rabbi and Steering Committee. What he may lack in eyesight he more than makes up for in vision.

Dr. Marcia Robbins-Wilf

HONORARY GALA CHAIR
drmrw349@aol.com

Marcia's reputation as an extraordinarily generous educational philanthropist precedes her wherever she goes around the world. In our community she is lovingly known for making dreams come true through her tenacity, vision and unusually kind heart. A balebuste par excellence, when Marcia throws a party, you don't want to miss it.

Susan G. Lerman

LiLi LADIES IN LEADERSHIP CHAIR
Susanglerman@gmail.com
561-818-7844

Everyone has an Achilles heel, but when it comes to Susie who has spent over thirty years chairing the fundraisers of both Jewish and non Jewish organizations, we have yet to find hers. Fearlessly embracing challenge, Susie's leadership skills blended with her feminine intuition, always remind us that it's only impossible until somebody does it!

MEET THE TEAM

Ashley Stoneman

OFFICE MANAGER

Office@JewishGardens.com

561-624-2223

Radiating grace and elegance, Ashley is the first person you'll meet when you visit or call the Shul. Managing the office of our Shul is no easy task, but Ashley's organizational skills, cool temperament, and commitment to make us thrive make it look easy!

Stefani Marmer

FRIDAY NIGHT LIVE CHAIR

Stefanijoy@yahoo.com

561-352-8845

Her passion in drama, the arts and on stage performance, this diva has taken it upon herself to bring fun, flair and finesse to our monthly flagship Friday Night Live.

Jay Marmer

MEMORIAL COMMITTEE CHAIR

jay131@gmail.com

561-352-8840

Our Shul's recent purchase of a cemetery on Northlake Boulevard has provoked deep and meaningful conversation with many of our members. Drawing from years of experience as a financial adviser, Jay will patiently guide you through this deeply personal decision.

Brandon Goldsmith

CHOIRMASTER

brandongoldsmith@gmail.com

239-404-9410

With his extraordinary musical talent, Brandon is working hard to build our Shul choir with the mission of creating a musically uplifting and inspiring Friday Night service, so easy to follow that all in attendance will be able to sing along.

Korina Nadel

EXECUTIVE ASSISTANT

Billing@JewishGardens.com

561-427-8027

Born and bred in Cleveland, Ohio, Kori takes charge of all the Accounts Payable at the Shul, as well as the being Rabbi's executive assistant. Always with a smile, she is often to be found doing whatever it is that needs to be done at the Shul to ensure that the office is in full gear. Kori is also a Hebrew teacher.

Doron Nuchovich

MEN'S CLUB CO-CHAIR

nuchovich@yahoo.com

561-707-4391

Hailing from Montevideo, Uruguay, this Geriatric Medicine doctor sees the tragedies of life every day. This motivates to make sure that every day counts and is ever more meaningful. It serves as his driving motivation to make our Men's Club the fun and enjoyable place it has become.

Ed Meyer

MEN'S CLUB CO-CHAIR

edmeyerwpb@gmail.com

561-889-3263

Don't be fooled by the methodic detail of this hard working accountant. His fun loving, adventurous free spirit has carried him from the plains of North Dakota to the heights of Colorado. Ed's perpetual optimism is just perfect to pave the way forward for our Men's Club.

Cobi Fuchs

SECURITY COMMITTEE CHAIR

cf453@hotmail.com

561-262-2004

Soldiers rarely talk about themselves. All we can say is that years of physical and psychological training as Special Forces in the Israeli Defense Forces have made Cobi the right choice to guide our Shul's Security Team to the next level.

Stephanie Zachary

DATA ANALYST/ ASSISTED LIVING LIAISON

Data@JewishGardens.com

561-508-8446 ext 102

Qualified as both a lawyer and an accountant, Stephanie's meticulous attention to detail has propelled local politicians to victory. This, together with her loving heart and cheerful spirit, is taking our organization to new strategic heights.

Gail Schallop

AHAVAS YISROEL COMMITTEE CO-CHAIR

missgreene@aol.com

561-379-5377

As a career teacher and school director, wife of a doctor and liaison to the volunteers at Palm Beach Gardens Medical Center, Gail has the perfect blend to guide our Ahavas Yisrael committee- lovingly tending to the needs of the sick and bereaved.

Elaine Collins

AHAVAS YISROEL COMMITTEE CO-CHAIR

artisanimp@hotmail.com

201-400-9218

Beloved throughout the community for her compassion and empathy, Elaine has just what it takes to provide assistance, on all levels, for those in need in our community.

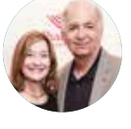

Dan & Deane Dubansky

ITALY TRIP CHAIRS

deanerdubansky@gmail.com

804-397-9426

You never really know someone until you travel together with them. The Dubansky's energy, enthusiasm and encouragement is the secret ingredient behind our community trip to Italy, a trip that is sure to create memories that will last a lifetime.

ONGOING EVENTS

Daily Services Sun-Fri 7:30am

Sundays
- **9-10am** Schmooze Talk Radio with "The Rabbi & the CEO" on 900AM or Facebook.com/GardensRabbi
- **10am-12pm** Hebrew School
- **8-9pm** Schmooze Talk Radio with 'The Rabbi & the CEO' on 95.9 FM and in Long Island at 103.9FM

Mondays
- **8:30am** Medrash - Stories of the Talmud with bagels & coffee
- **11:45am** Rabbi's weekly Torah Class: Ancient Ethics for People of Today- Lunch & Learn @ Pita Grille
- **2-3pm** Schmooze Talk Radio with 'The Rabbi & the CEO' on 900AM
- **4pm** Hebrew Reading with Korina Nadel

Tuesdays
- **8:30am** Halacha- Jewish Law with bagels & coffee
- **1pm** Ladies Mahjongg

Wednesdays
- **8:30am** Talmud study with bagels and coffee
- **11am** 'Timely topics for the Jewish Woman' with Rebbetzin Sara Krinsky

Thursdays
- **8:30am** Chabad Chassidic Philosophy with bagels & coffee
- **4pm** Women's Kaballah- Tanya with Rabbi Vigler

Friday
- **8:30am** Video Farbrengen with the Rebbe with bagels & coffee
- **6:15pm** Friday Night Services followed by Oneg

Shabbos
- **9:30am** Shabbos Services
- **1:45pm** The Rebbetzin's Parsha Class
- **2pm** Shabbos Mincha

SPECIAL EVENTS

7	**Thursday:** Women's Mega Challah Bake
11	**Monday:** Men's Club Security Training & BBQ
15	**Friday:** Friday Night Live- Season Opening Kugels & Cocktails
16	**Shabbos:** Late Night Selichos Service
16	**Shabbos:** Women's Tehillim Group
17	**Sunday:** Hebrew School Open House- JKidz Shofar Factory
20- 22	**Wednesday- Friday:** Rosh Hashana
21	**Thursday:** Tashlich Waterside Service
23	**Shabbos:** Special Kiddush Celebrating the Conclusion of Annual Cycle of Maimonides
29, 30	**Friday-Shabbos:** Yom Kippur

All events are subject to final confirmation via the weekly email newsletter.
Subscribe at www.JewishGardens.com/Subscribe

MEGA CHALLAH BAKE

Thursday September 7 at 7pm

Unite, Create, Discover.

As we bond through the timeless tradition of baking Challah. Learn how Challah is so much more than just another bread- it's Loaves of Love

Location: Majestic Ballroom at the Hilton Palm Beach Hotel

Sponsor: Presented as a show of Jewish unity with all the Chabad Centers of North Palm Beach

RSVP: **www.TheChallahEvent.com**

HIGH HOLIDAYS

Join Chabad of Palm Beach Gardens for Inspirational High Holiday Services

High Holiday Services Rosh Hashanah begins: **Wednesday, Sept. 20, 2017**

Yom Kippur begins: **Friday, Sept. 29, 2017**

Ticket price:
$108 per person
$198 per couple
Space is limited

Members - 2 Complimentary Tickets
Kids under 13 - Complimentary Tickets

The service is geared to make you feel at home, even if you can't read Hebrew Explanatory Service led by Rabbi Dovid Vigler Services led by Cantor Leibel Krinsky.

Children's Services held throughout the Holiday Services featuring: Junior Congregation, Jewish History and Parsha, Hebrew Reading, Jewish Story time and Raffles and much more

FRIDAY NIGHT LIVE

Friday September 15

Kugels & Cocktails

Acapella Friday night Service followed by a fun social cocktail party

Mix and Mingle with friends as we prepare for an exciting new season
Admission complimentary | Bring your friends

HEBREW SCHOOL

Sundays 10-12pm

For boys and girls ages 5-13

Hebrew reading and writing, Jewish holidays, tradition and culture in a fun, interactive atmosphere that will have your kids so captivated that they won't even realize that they are learning!

We are offering an advanced track as well as a beginners track for the newbies so there is something for everyone!

The advanced track for boys will be taught by Rabbi Vigler as a pre Bar Mitzvah course for boys, where they will learn to read Torah and have the opportunity to do so in Shul well before their Bar Mitzvahs.

MEN'S CLUB

Monday September 11 at 6pm

Security Training & BBQ

You can never be too prepared. Learn what to look out for and how to respond in this presentation by Zalman Meyers Smith, Director of Chabad Security Organization of Florida (CSO).

Monday October 2 at 6pm

Sukkah Building & Social BBQ

Who said Jews can't build?!

Bring your tools and show them how it's done as the Men's Club puts up the Shul Sukkah at this annual event.

....and if you really can't build, well, you can man the BBQ!

YOUTH

Sunday September 17 at 10am

JKIDZ Hebrew School Open House: Shofar Factory

Join us as we make our very own Shofars from scratch and learn why we use the Shofar on Rosh Hashana

Sunday October 22 at 10am

Torah & Mezuzah Factory

Learn the fascinating art of making parchment and writing Torah & Mezuzah scrolls. You will even have the chance to write your own name in the Torah scroll!

RSVP: **561-624-2223** | **Office@JewishGardens.com** | **www.JewishGardens.com/RSVP**

DEVONSHIRE
AT PGA NATIONAL
An Erickson Living Retirement Community
1-800-354-3176

Kaye Bender Rembaum PLLC
Attorneys At Law
A law firm dedicated to the representation of community and commercial associations
Jeffrey A. Rembaum, ESQ.
9121 N. Military Trail. Ste 200
Palm Beach Gardens, FL 33410
Tel: 561. 241.4462
Fax 561-223-3957

Palm Beach Gardens Medical Center
855-387-5864 @ PBGMC.com

A SMILE
Is the Light In the Window
of Your Face That Tells People
You're Home
~ Author Unkown

Loving Holiday Wishes from
The Lighthouse
Nate & Candace
and the Light family.

SEPTEMBER 2017 - ELUL 5777 - TISHREI 5778

Sunday	Monday	Tuesday	Wednesday	Thursday	Friday	Shabbat
Glicks Your Choice Kosher Market Since 1917 Brooklyn NY Mon & Tue 9AM-6PM Wed & Thur 8AM-7PM Fri 8AM 2Hours prior to candle lighting Sun 9AM 5PM 7351 W Atlantic Ave Delray Beach, F 33446 glicksgkosher market com 56 637 577 Delicious Cooked Foods Full Service Deli Fresh Meats Sandwiches & Wraps Soups & Salads Catering Menu		Pita Grille KOSHER RESTAURANT IN PALM BEACH GARDENS UNDER THE SUPERVISION OF CHABAD OF PBG 7100 Fairway Dr, Palm Beach Gardens, FL 33418 In the same plaza as Chabad of PBG 561.729.0992	Zachary Financial Consultants, LLC Mitchell Zachary, CPA/PFS, CFP Phone: (561) 508-8446 ext. 101 Fax: (561) 508-8494 11360 N. Jog Rd. Ste 102 Palm Beach Gardens, FL 33418 mzachary@zacharyfinancialconsultants.com	י׳ אלול Elul 10 **1** *Anniversary: Debbie & Mark Stahl, Robert & Sandy Friedman* Light Candles at: 7:22 PM	י"א אלול Elul 11 Ki Teitzei Pirkei-Avot: Chapter 2 **2** *Happy Birthday: Lauren Saunders Antonella Leventhal* *Yahrtzeit: Edie Baranson's mother* Shabbat ends at: 8:14 PM
י"ב אלול Elul 12 **3** *Happy Birthday: Marvin Rotman Michelle Sandberg*	י"ג אלול Elul 13 Labor Day **4**	י"ד אלול Elul 14 **5** *Happy Birthday: Sandy Axelrod, Sarita Seidl*	ט"ו אלול Elul 15 **6** *Anniversary: Avi & Linda Wiener*	ט"ז אלול Elul 16 **7** Mega Challah Bake *Happy Birthday: Jay Rind, Joshua Burke* *Yahrtzeit: Howard Rose's mother Sol Freedman's father in law Robin Jetter's father*	י"ז אלול Elul 17 **8** *Happy Birthday: Matthew Lapa* *Yahrtzeit: Jack Langer's father* Light Candles at: 7:15 PM	י"ח אלול Elul 18 Ki Tavo Pirkei-Avot: Chapter 3 & 4 **9** Shabbat ends at: 8:06 PM
י"ט אלול Elul 19 **10** *Yahrtzeit: Simcha Barag's father Carolyn Schoellnast's grandfather*	כ׳ אלול Elul 20 **11** Men's Club: Security Training & BBQ *Anniversary: Rochelle & Michael Saunders* *Yahrtzeit: Alice Weinstein's mother*	כ"א אלול Elul 21 **12**	כ"ב אלול Elul 22 **13** *Anniversary: Elliot & Lorraine Fixler* *Happy Birthday: Mitch Zachary, Sara Krinsky* *Yahrtzeit: Maureen Berger's mother*	כ"ג אלול Elul 23 **14** *Happy Birthday: Marc Baranson*	כ"ד אלול Elul 24 **15** Friday Night Live: Kugels & Cocktails Light Candles at: 7:07 PM	כ"ה אלול Elul 25 Nitzavim-Vayeilech Shabbat Selichot Pirkei-Avot: Chapter 5 & 6 **16** Women's Tehillim Group *Yahrtzeit: Shari Sitkoff's mother Mickey Gottlieb's mother Malcolm Franks' mother* Shabbat ends at: 7:58 PM
כ"ו אלול Elul 26 **17** JKIDZ Hebrew School Open House - Shofar Factory	כ"ז אלול Elul 27 **18** *Yahrtzeit: Miriam Lindner's husband*	כ"ח אלול Elul 28 **19**	כ"ט אלול Elul 29 Molad 11:28 16/18 PM **20** *Happy Birthday: Murray Resnick, Graciela Nuchovich* *Yahrtzeit: Sandy Kronick's mother* Eruv Tavshilin Light Candles at: 7:01 PM	א׳ תשרי Tishrei 1 **21** *Happy Birthday: Judy Barag* *Yahrtzeit: Michael Horwitz's grandmother, Marina Popovetsky's grandmother* 1st day of ROSH HASHANAH Light Candles after: 7:52 PM	ב׳ תשרי Tishrei 2 **22** *Yahrtzeit: Edie Baranson's sister* 2nd day of ROSH HASHANAH Light Candles at: 6:59 PM	ג׳ תשרי Tishrei 3 Ha'Azinu Shabbat Shuvah **23** Special Kiddush Celebrating the Conclusion of Annual Cycle of Maimonides *Yahrtzeit: Steve Sitkoff's mother* Shabbat ends at: 7:50 PM
ד׳ תשרי Tishrei 4 Fast Begins at: 5:57 AM **24** *Happy Birthday: Alice Weinstein, Betty Schneider* Fast Ends at: 7:38 PM Fast of Gedaliah	ה׳ תשרי Tishrei 5 **25**	ו׳ תשרי Tishrei 6 **26** *Happy Birthday: Valerie Saperstein* *Yahrtzeit: Steve Schauder's father*	ז׳ תשרי Tishrei 7 **27**	ח׳ תשרי Tishrei 8 **28**	ט׳ תשרי Tishrei 9 **29** *Happy Birthday: David Waltzer* *Anniversary: David & Sandy Axelrod* Light Candles/ Fast Begins at: 6:51 PM	י׳ תשרי Tishrei 10 **30** *Happy Birthday: Yonaton Gemmi* *Yahrtzeit: Daniel Dubansky's brother* Yizkor YOM KIPPUR Holiday/Fast Ends at: 7:42 PM

ONGOING EVENTS

Daily Services Sun-Fri 7:30am

Sundays
- **9-10am** Schmooze Talk Radio with "The Rabbi & the CEO" on 900AM or Facebook.com/GardensRabbi
- **10am-12pm** Hebrew School
- **8-9pm** Schmooze Talk Radio with 'The Rabbi & the CEO' on 95.9 FM and in Long Island at 103.9FM

Mondays
- **8:30am** Medrash - Stories of the Talmud with bagels & coffee
- **11:45am** Rabbi's weekly Torah Class: Ancient Ethics for People of Today- Lunch & Learn @ Pita Grille
- **2-3pm** Schmooze Talk Radio with 'The Rabbi & the CEO' on 900AM
- **4pm** Hebrew Reading with Korina Nadel

Tuesdays
- **8:30am** Halacha- Jewish Law with bagels & coffee
- **1pm** Ladies Mahjongg

Wednesdays
- **8:30am** Talmud study with bagels and coffee
- **11am** 'Timely topics for the Jewish Woman' with Rebbetzin Sara Krinsky

Thursdays
- **8:30am** Chabad Chassidic Philosophy with bagels & coffee
- **4pm** Women's Kaballah- Tanya with Rabbi Vigler

Friday
- **8:30am** Video Farbrengen with the Rebbe with bagels & coffee
- **6:15pm- (5:30pm starting Oct 13)** Friday Night Services followed by Oneg

Shabbos
- **9:30am** Shabbos Services
- **1:45pm** The Rebbetzin's Parsha Class
- **2pm** Shabbos Mincha

SPECIAL EVENTS

2	**Monday:** Men's Club Sukkah Building & BBQ
4-12	Sukkos Holiday
8	**Sunday:** Sangria in the Sukkah & Community BBQ
11	**Wednesday:** Young Families Simchas Torah Celebration
12	**Thursday:** Yizkor Memorial Service Simchas Torah- Dancing with the Torah
13	**Friday:** Simchas Torah Breakfast, Dancing & Torah conclusion
14	**Shabbos:** Women's Tehillim Group
19	**Thursday:** Chai Society VIP event with Former Member of Congress Mike Rogers
20	**Friday:** Friday Night Live- Ciders & Sliders with Australian Kabbalist Laibl Wolf
21	**Shabbos:** Mindfulness Candlelit Soiree with Kaballist Laibl Wolf
22	**Sunday:** JKidz Hebrew School Fun Day: Torah Writing Factory
24,31	**Tuesdays:** Babyccino Neighborhood and Community Helpers
30	**Monday:** Women's Rugelach Bake & Relationships Motivational Speaker Sarah Karmely
31	**Tuesday:** Adult Education: Great Debates in Jewish History

All events are subject to final confirmation via the weekly email newsletter.
Subscribe at www.JewishGardens.com/Subscribe

FRIDAY NIGHT LIVE

Friday October 20

Ciders & Sliders

Lecture by internationally acclaimed spiritual mentor and author: **Rabbi Dr. Laibl Wolf,** LL.B M.Ed.Psych. D.Div. | Dean, Spiritgrow – Josef Kryss Center, Australia

Jewish Mindfulness & Meditation

How to Lead a Stress-Free and Meaningful Life

Acapella Friday night Service followed by a fun social cocktail party Admission complimentary | Bring your friends

This Shabbos is in proximity to the international "Shabbos Project", where thousands of Jews across the world in hundreds of communities keep one Shabbos properly. We encourage you to reserve a room at the PGA National Resort so that you can walk to Shul for a spiritually uplifting and liberating Shabbos experience.

Sponsored by a grant from **The Herbert Bearman Foundation**

RUGELACH BAKE

Monday October 30 at 7pm

Celebrating the Jewish Woman

Traverse the timeless tradition of Jewish women in baking these tasty treats for your family as we are inspired by guest speaker **Sarah Karmely**

Topic: Connecting in our relationships: Meeting my needs, meeting my family's needs.

Guest Speaker: Born in India to Iranian Jewish parents, Sarah Karmely was raised and educated in London and raised her own family in Italy. She now resides with her family in New York. She is an eclectic world-renowned counselor, lecturer, educator and author. Her expertise lies in the fields of family purity, relationships, love and marriage which have been published in books, magazines, CD's and newspapers around the world. She is also an artist whose works have been displayed in the Museum of Bethnal Green in North London.

Sponsored by grants from **Mikvah USA** and **The Herbert Bearman Foundation**

GREAT DEBATES IN JEWISH HISTORY

Tuesdays starting October 31, 4:30-6pm

Location: Mandel JCC

Though everyone knows that Jews love to argue, not all arguments are created equal. Together, let's discover six extraordinary debates in recent and ancient history that are so important, they still profoundly influence our lives today.

Presented by Rabbi Dovid Vigler

SUKKAH UNDER THE STARS

Sunday, October 8 at 5pm

Sangria in the Sukkah

- Community BBQ in our beautiful Shul Park
- Music
- L'chaims
- Lulav & Etrog Shake
- Kids' activities

Complimentary admission and open to all. Bring a friend and meet your Jewish community!

CHAI SOCIETY VIP EVENT

Thursday October 19

Meet 'n Greet with Mike Rogers

A former member of Congress, Mike Rogers is a CNN national security contributor and a regular in the major print outlets such as The New York Times, The Washington Post, The Wall Street Journal and the Associated Press. He is staple on radio and had more Sunday show appearances than any other elected official in 2013 and 2014.

He hosts the nationally-syndicated "Something to Think About with Mike Rogers" on Westwood One.

Join the Chai Society at **JewishGardens.com/Join** or **561.624.2223**

Presented in Partnership with AIPAC

SIMCHAS TORAH

Wednesday October 11

Rejoicing in the conclusion of Torah, we dance and sing in celebration of the 'joys', not the 'oys' of Judaism!

Evening Services: **6:45pm**

Followed by Kiddush & Hakafot Torah Dancing Celebration with the Children

Thursday October 12

Morning Services: **9:30am**

Sermon & Yizkor Memorial Service: **11:00am**
Followed by Final Kiddush in the Sukkah

Evening Services: **6:45 pm**

Followed by Kiddush & Hakafot - Torah Dancing Celebration

RSVP: **561-624-2223** | **Office@JewishGardens.com** | **www.JewishGardens.com/RSVP**

JAN BURKE
Real Estate Agent
International Diamond Society
Waterfront & Country Club Specialist

C: (561) 346-8330
JanRealtorBurke@aol.com
JanBurke.net

Coldwell Banker Residential Real Estate
4590 PGA BLVD, Suite 108
Palm Beach Gardens, FL 33418

Kaye Bender Rembaum PLLC
Attorneys At Law

A law firm dedicated to the representation of community and commercial associations

Jeffrey A. Rembaum, ESQ.

9121 N. Military Trail. Ste 200
Palm Beach Gardens, FL 33410

Tel: 561. 241.4462
Fax 561-223-3957

Palm Beach Gardens Medical Center

855-387-5864 @PBGMC.com

Todd A. Zuckerbrod, P.A.

Estate Planning, Probate, Probate litigation and Trust Administration

40 SE 5th Street, Suite 400
Boca Raton, FL 33432
Tel: 561-544-8144
Fax: 561-544-1101
E-mail: tz@zuckerbrodlaw.com
Web: www.zuckerbrodlaw.com

TODD A. ZUCKERBROD, ESQ.

Admitted: FL and NY

OCTOBER 2017 - TISHREI - CHESHVAN 5778

Sunday	Monday	Tuesday	Wednesday	Thursday	Friday	Shabbat
1 י"א תשרי Tishrei 11 *Happy Birthday: Jonathan Eiseman* *Yahrtzeit: Elaine & Ron Collins' granddaughters*	**2** י"ב תשרי Tishrei 12 Men's Club: Sukkah Building & BBQ *Happy Birthday: Ryan Feingold* *Yahrtzeit: Mickey Gottlieb's father*	**3** י"ג תשרי Tishrei 13	**4** י"ד תשרי Tishrei 14 Light Candles at: 6:45 PM	**5** ט"ו תשרי Tishrei 15 *Yahrtzeit: Ron Collins' mother* *Mitch Zachary's grandfather* 1st day of SUKKOT Light Candles at: 7:37 PM	**6** ט"ז תשרי Tishrei 16 2nd Day of SUKKOT Light Candles at: 6:43 PM	**7** י"ז תשרי Tishrei 17 *Yahrtzeit: Korina Nadel's grandmother* 1st Intermediate Day Shabbat ends at: 7:35 PM
8 י"ח תשרי Tishrei 18 Sangria in the Sukkah & Community BBQ *Happy Birthday: Doron Nuchovich* 2nd Intermediate Day	**9** י"ט תשרי Tishrei 19 Colombus Day 3rd Intermediate Day	**10** כ' תשרי Tishrei 20 4th Intermediate Day	**11** כ"א תשרי Tishrei 21 Young Families Simchas Torah *Yahrtzeit: Robin Jetter's mother* *Gail Cooper's husband* HOSHANA RABA Eruv Tavshilin Light Candles at: 6:38 PM	**12** כ"ב תשרי Tishrei 22 Simchas Torah *Yahrtzeit: Steve Sitkoff's father* *Carolyn Schoellnast's aunt* Yizkor SHEMINI ATZERET Light Candles after: 7:29 PM	**13** כ"ג תשרי Tishrei 23 *Yahrtzeit: Charlene Fisch's brother* SIMCHAT TORAH Light Candles at: 6:36 PM	**14** כ"ד תשרי Tishrei 24 Bereishit Women's Tehillim Group Shabbat ends at: 7:28 PM
15 כ"ה תשרי Tishrei 25 *Happy Birthday:* *Chana Vigler, Odette Schwartz* *Yahrtzeit: Cookie Gottlieb's uncle* *Gene Kroner's step-father* *Cookie Gottlieb's grandmother*	**16** כ"ו תשרי Tishrei 26 *Happy Birthday: Leibel Krinsky* *Pamela Barbash* *Yahrtzeit: Ron Collins' Father*	**17** כ"ז תשרי Tishrei 27 *Happy Birthday: Steve Sitkoff*	**18** כ"ח תשרי Tishrei 28 *Yahrtzeit: Noni Raitses' mother* *Felice Zachary's grandfather*	**19** כ"ט תשרי Tishrei 29 VIP Chai Society Event	**20** ל' תשרי Tishrei 30 Molad 12:12 (17/18) PM Friday Night Live: Ciders & Sliders Rosh Chodesh Light Candles at: 6:29 PM	**21** א' חשון Cheshvan 1 Noach Candlelit Soiree *Happy Birthday: Robin Jetter* *Yahrtzeit: Julia Goldsmith's mother* Rosh Chodesh Shabbat ends at: 7:21 PM
22 ב' חשון Cheshvan 2 Youth: Torah & Mezuzah Factory *Happy Birthday: Lauren Gottlieb* *Yahrtzeit: Susan Goldfarb's father,* *Alicia Summer's grandfather*	**23** ג' חשון Cheshvan 3 *Happy Birthday:* *Sandi Reiken, Racheli Vigler* *Yahrtzeit: David Papilsky's sister*	**24** ד' חשון Cheshvan 4 Babyccino *Happy Birthday: Steven Lapa*	**25** ה' חשון Cheshvan 5 *Happy Birthday: Julie Ratner* *Yahrtzeit: Susan Goldfarb's mother,* *Gary Brookmyer's father*	**26** ו' חשון Cheshvan 6 *Anniversary: Philip & Carol Radus* *Happy Birthday: Dennis Ratner*	**27** ז' חשון Cheshvan 7 Light Candles at: 6:23 PM	**28** ח' חשון Cheshvan 8 Lech-Lecha *Happy Birthday: Maxine Goldblum* *Yahrtzeit:* *Michael Horwitz grandfather* Shabbat ends at: 7:16 PM
29 ט' חשון Cheshvan 9	**30** י' חשון Cheshvan 10 Rugelach Bake *Happy Birthday: Mia Szymonovicz*	**31** י"א חשון Cheshvan 11 Babyccino Great Debates in Jewish History *Happy Birthday: Shmaya Krinsky* *Yahrtzeit: Percy Ruch's father*				

Dermatology Associates, P.A. of the Palm Beaches

Howard A. Green, M.D., F.A.C.P.

120A Butler Street
West Palm Beach, FL 33407
(561) 659-1510
Fax (561) 659-0495

10335 N. Military Trail
Suite A
Palm Beach Gardens, FL 33410
(561) 622-6976
Fax (561) 622-3057

DEVONSHIRE
AT PGA NATIONAL
An Erickson Living Retirement Community
1-800-354-3176

Pita Grille
KOSHER RESTAURANT IN PALM BEACH GARDENS
UNDER THE SUPERVISION OF CHABAD OF PBG
7100 Fairway Dr,
Palm Beach Gardens, FL 33418
In the same plaza as Chabad of PBG
561.729.0992

ONGOING EVENTS

Daily Services Sun-Fri 7:30am

Sundays
- **9-10am** Schmooze Talk Radio with "The Rabbi & the CEO" on 900AM or Facebook.com/GardensRabbi
- **10am-12pm** Hebrew School
- **8-9pm** Schmooze Talk Radio with 'The Rabbi & the CEO' on 95.9 FM and in Long Island at 103.9FM

Mondays
- **8:30am** Medrash - Stories of the Talmud with bagels & coffee
- **11:45am** Rabbi's weekly Torah Class: Ancient Ethics for People of Today- Lunch & Learn @ Pita Grille
- **2-3pm** Schmooze Talk Radio with 'The Rabbi & the CEO' on 900AM
- **4pm** Hebrew Reading with Korina Nadel

Tuesdays
- **8:30am** Halacha- Jewish Law with bagels & coffee
- **1pm** Ladies Mahjongg

Wednesdays
- **8:30am** Talmud study with bagels and coffee
- **11am** 'Timely topics for the Jewish Woman' with Rebbetzin Sara Krinsky

Thursdays
- **8:30am** Chabad Chassidic Philosophy with bagels & coffee
- **4pm** Women's Kaballah- Tanya with Rabbi Vigler

Friday
- **8:30am** Video Farbrengen with the Rebbe with bagels & coffee
- **5:30pm** Friday Night Services followed by Oneg

Shabbos
- **9:30am** Shabbos Services
- **1:45pm** The Rebbetzin's Parsha Class
- **2pm** Shabbos Mincha

SPECIAL EVENTS

6	**Monday:** Men's Club Social BBQ- Cigars & Scotch
7,14,21,28	**Tuesdays:** JLI Great Debates in Jewish History
7,14,21,28	**Tuesdays:** Babyccino Neighborhood and Community Helpers
12	**Sunday:** Thanks-for-Giving Magic & Martinis with South African Illusionist Ilan Smith
16	**Thursday:** Loaves of Love Italian Challah Bake
18	**Shabbos:** Women's Tehillim Group
19	**Sunday:** Join Rabbi Vigler at the Global Chabad Leadership Conference in NYC
20	**Monday:** Women's Wine & Design
24	**Friday:** Friday Night Live- Turkeys & Tequila
30	**Thursday:** Chai Society VIP event with Former Mossad Chief Shabtai Shavit

All events are subject to final confirmation via the weekly email newsletter.
Subscribe at www.JewishGardens.com/Subscribe

THANKS-FOR-GIVING

Sunday November 12 at 7pm

Members appreciation event with world renowned South African Magician Ilan Smith

In addition to being a highly skilled illusionist, Ilan's charm and loveable personality made his show one of the season highlights at Chabad. Bringing him back for an all new show was a no brainer! You've got to see it to believe it!

An evening of magic and martinis in appreciation of our current and prospective members.

Sponsored by a grant from **The Herbert Bearman Foundation**

GOLF CHARITY EVENT

Monday December 4

6th Annual Chabad Golf Classic

Enjoy a magnificent day on Florida's most exquisite golf course as we raise funds for the IDF and Chabad of Palm Beach Gardens. Our goal this year is to help fund a Robotics Lab that will help save lives through technology. Honoring the Former Chief of Mossad Shabtai Shavit and Morty & Marlene Nussbaum.

Location: Trump International Golf Club

Check in & Lunch: **11:00am**

Tee off: **12:30pm**

Cocktails & Awards Dinner: **5:00pm**

To play, place an Journal ad or tee sign, or to join us for dinner only:

www.JewishGardens.com/Golf

CHAI SOCIETY VIP EVENT

Thursday November 30

With Former Chief of Mossad Shabtai Shavit

Shabtai Shavit was the seventh director of the Mossad, and served from 1989-1996. During his term, he led Israel through some of her most defining moments.

At this exclusive cocktail Shabtai will be sharing exclusive stories that will only be heard at this event.

Sponsored by a grant from **The Herbert Bearman Foundation**

FRIDAY NIGHT LIVE

Friday November 24

Turkeys & Tequila

Social Cocktail Party in gratitude & thanksgiving

Acapella Friday night Service followed by a fun social cocktail party
Admission complimentary | Bring your friends

LOAVES OF LOVE

In the Rebbetzin's kitchen, Thursdays at 10am

Gather with friends around the Rebbetzin's kitchen table as we add some eclectic spice & spirit to this old time Jewish staple:

November 16

Italian Challah Bake: Pesto, sun dried tomatoes & olives

January 4

Middle Eastern Challah: Zaatar, onion & more

March 8

Hungarian Challah: Chocolate, cinnamon & more

MEN'S CLUB

Monday November 6 at 6pm

Cigars & Scotch around the bonfire

Hang out with the guys as we relax with Cigars and Scotch around the bonfire

Sunday November 19

Global Chabad Leadership Conference

Join Rabbi Dovid Vigler and 5000 other Chabad rabbis from across the planet as they come together for the Chabad world leadership conference in NYC, together with their lay leaders.

RSVP: **561-624-2223** | **Office@JewishGardens.com** | **www.JewishGardens.com/RSVP**

Palm Beach Gardens Medical Center
855-387-5864 @PBGMC.com

DEVONSHIRE AT PGA NATIONAL
An Erickson Living Retirement Community
1-800-354-3176

JAN BURKE
Real Estate Agent
International Diamond Society
Waterfront & Country Club Specialist
C: (561) 346-8330
JanRealtorBurke@aol.com
JanBurke.net
Coldwell Banker Residential Real Estate
4590 PGA BLVD, Suite 108
Palm Beach Gardens, FL 33418

Learning Express Toys ...Always the perfect toy
10941 N Military Trail
Palm Beach Gardens, FL 33410
Phone 561.799.2869
Cell 561.379.2548
Fax 561.799.1884
le176toys@bellsouth.net
Jim Arpe
Owner

NOVEMBER 2017 - CHESHVAN - KISLEV 5778

Sunday	Monday	Tuesday	Wednesday	Thursday	Friday	Shabbat
Kaye Bender Rembaum PLLC Attorneys At Law *A law firm dedicated to the representation of community and commercial associations* ***Jeffrey A. Rembaum, ESQ.*** 9121 N. Military Trail. Ste 200 Palm Beach Gardens, FL 33410 Tel: 561. 241.4462 Fax 561-223-3957			1 י"ב חשון Cheshvan 12 *Happy Birthday: Charlotte Seigerman*	2 י"ג חשון Cheshvan 13 *Yahrtzeit: Susan Pelosi's father*	3 י"ד חשון Cheshvan 14 Light Candles at: 6:18 PM	4 ט"ו חשון Cheshvan 15 Vayeira *Happy Birthday: Berke Krinsky* Shabbat ends at: 7:11 PM
5 ט"ז חשון Cheshvan 16 Daylight Saving Time Ends *Happy Birthday: Ava Schoellnast* *Yahrtzeit: Neil Jetter's mother, Gail Cooper's father in law, Tiki Raitses' father*	6 י"ז חשון Cheshvan 17 Men's Club Cigars & Scotch *Happy Birthday: Debbie Stone*	7 י"ח חשון Cheshvan 18 Great Debates in Jewish History Babyccino	8 י"ט חשון Cheshvan 19	9 כ' חשון Cheshvan 20 *Happy Birthday: Zemi Krinsky, Jaydon Katz*	10 כ"א חשון Cheshvan 21 Light Candles at: 5:14 PM	11 כ"ב חשון Cheshvan 22 Chayei Sarah Veterans Day *Happy Birthday: Giovanni Szymonovicz* *Yahrtzeit: Devorah Chana Horwitz's grandfather* Shabbat ends at: 6:08 PM
12 כ"ג חשון Cheshvan 23 Thanks For Giving: Magic & Martinis	13 כ"ד חשון Cheshvan 24 *Happy Birthday: Nate Light* *Yahrtzeit: Carolyn Schoellnast's mother*	14 כ"ה חשון Cheshvan 25 Great Debates in Jewish History Babyccino	15 כ"ו חשון Cheshvan 26	16 כ"ז חשון Cheshvan 27 Loaves of Love *Happy Birthday: Drew Walker* *Yahrtzeit: Ed Gabelman's aunt,*	17 כ"ח חשון Cheshvan 28 *Yahrtzeit: Doron Nuchovich's aunt* Light Candles at: 5:11 PM	18 כ"ט חשון Cheshvan 29 Toldot Women's Tehillim Group *Yahrtzeit: Joel Passick's father* Shabbat ends at: 6:05 PM
19 א' כסלו Kislev 1 Molad 12:57 AM Global Chabad Leadership Conference *Happy Birthday: Steve Schauder* *Yahrtzeit: Gail Cooper's mother Marvin Rotman's mother, Korina Nadel's grandfather* Rosh Chodesh	20 ב' כסלו Kislev 2 Women's Wine & Design *Happy Birthday: Debbie Stahl, Michael Horwitz*	21 ג' כסלו Kislev 3 Great Debates in Jewish History Babyccino *Yahrtzeit: Nate Light's father, Steven Lapa's father*	22 ד' כסלו Kislev 4 *Yahrtzeit: Gene Kroner's father Helene Papilsky's mother*	23 ה' כסלו Kislev 5 Thanksgiving *Happy Birthday: Mia Pelosi*	24 ו' כסלו Kislev 6 Friday Night Live: Turkeys & Tequila *Yahrtzeit: Shari Sitkoff's father, Cookie Gottlieb's father, Ed Gabelman's mother, Ed Gabelman's cousin* Light Candles at: 5:09 PM	25 ז' כסלו Kislev 7 Vayeitzei *Yahrtzeit: Robert Friedman's father* Shabbat ends at: 6:04 PM
26 ח' כסלו Kislev 8 *Yahrtzeit: Linda Weiss father Karen Rubinstein's father*	27 ט' כסלו Kislev 9 *Happy Birthday: Ellen Resnick Walter Schoellnast* *Yahrtzeit: Noni Raitses' mother, Stephanie Winston's father, Mitch Zachary's grandfather*	28 י' כסלו Kislev 10 Great Debates in Jewish History Babyccino *Happy Birthday: Susan Meyer* *Yahrtzeit: Grandmother of Chana Vigler & Leibel Krinsky*	29 י"א כסלו Kislev 11 *Yahrtzeit: Chuck Feldman's father*	30 י"ב כסלו Kislev 12 VIP Chai Society Event *Happy Birthday: Idit Fuchs, Rivkah Vigler* *Yahrtzeit: Elaine Collins' friend, Marc Baranson's father*	**Schmooze Radio** Sundays, 9-10am **900AM** Sundays, 8-9pm **95.9FM** Mondays, 2-3pm **900AM** Sundays in Long Island on **103.9FM** or **www.Facebook.com/GardensRabbi** 	

ONGOING EVENTS

Daily Services Sun-Fri 7:30am

Sundays
- **9-10am** Schmooze Talk Radio with "The Rabbi & the CEO" on 900AM or Facebook.com/GardensRabbi
- **10am-12pm** Hebrew School
- **8-9pm** Schmooze Talk Radio with 'The Rabbi & the CEO' on 95.9 FM and in Long Island at 103.9FM

Mondays
- **8:30am** Medrash - Stories of the Talmud with bagels & coffee
- **11:45am** Rabbi's weekly Torah Class: Ancient Ethics for People of Today- Lunch & Learn @ Pita Grille
- **2-3pm** Schmooze Talk Radio with 'The Rabbi & the CEO' on 900AM
- **4pm** Hebrew Reading with Korina Nadel

Tuesdays
- **8:30am** Halacha- Jewish Law with bagels & coffee
- **1pm** Ladies Mahjongg

Wednesdays
- **8:30am** Talmud study with bagels and coffee
- **11am** 'Timely topics for the Jewish Woman' with Rebbetzin Sara Krinsky

Thursdays
- **8:30am** Chabad Chassidic Philosophy with bagels & coffee
- **4pm** Women's Kaballah- Tanya with Rabbi Vigler

Friday
- **8:30am** Video Farbrengen with the Rebbe with bagels & coffee
- **5:30pm** Friday Night Services followed by Oneg

Shabbos
- **9:30am** Shabbos Services
- **1:45pm** The Rebbetzin's Parsha Class
- **2pm** Shabbos Mincha

SPECIAL EVENTS

1	**Friday:** Community Dinner with Former Mossad Chief Shabtai Shavit
4	**Monday:** 6th Annual Chabad Golf Classic
5	**Tuesday:** Adult Education: Great Debates in Jewish History
5,12,19	**Babyccino:** Chanukah Exploration
7	**Thursday:** Farbrengen celebrating the founding of the Chabad Chassidic philosophy
11	**Monday:** LiLi Ladies night out in Boca & Mikvah Visit
12	**Tuesday:** Chanukah Concert & BBQ
13	**Wednesday:** Jewish Heritage Night with the Miami Heat
16	**Shabbos:** Women's Tehillim Group
18	**Monday:** South Florida Unity Chanukah Event
22	**Friday:** Friday Night Live with Members of Congress- Donuts & Daquiris

All events are subject to final confirmation via the weekly email newsletter.
Subscribe at www.JewishGardens.com/Subscribe

FRIDAY NIGHT DINNER WITH MOSSAD

Friday December 1

Shabtai Shavit was the seventh director of the Mossad, and served from 1989-1996. During his term, he led Israel through some of her most defining moments.

These included the breakup of the Soviet Union and the East European bloc; the end of the Cold War ; the opening of China; the increased influence of the eastern Asian countries on the global economy; and the strengthening of the trend towards globalization.

In the Middle East, Iran joined the race for nuclear development, as did Saddam Hussein's Iraq; Iraq invaded Kuwait, which resulted in the forming of an international coalition of countries led by the U.S.; and the first Gulf War took place.

Sponsored by a grant from
The Herbert Bearman Foundation

CHANUKAH ROCK CONCERT

Tuesday December 26

Chanukah Rock Concert and Community BBQ

First Night of Chanukah

- Giant Menorah Lighting with local dignitaries
- **Israeli Rock Band, PARDES ROCK**
- Arts and Crafts
- Face Painting
- BBQ
- Traditional Chanukah Latkes & Donuts Balloon Twister
- Chanukah Gelt
- Exciting Raffle Prizes!
- Israeli Wine Tasting

Sponsored by a grant from **Dr. Marcia Robbins-Wilf** & **Dr. Perry Robins** and by **The Herbert Bearman Foundation**

BABYCCINO

Tuesdays, Oct 24 - Jan 16

Neighborhood and Community Helpers

Tuesdays, December 5, 12, 19

Chanukah Exploration

for newborns to 2 years old and their Mommies

A delightful group where moms get to kick back and sip coffee with other moms while their littles have some good, Jewish fun!

CANDLE MAKING

Sunday January 7

This workshop introduces students to the traditional ceremony by discussing its significance, examining the various items used in the ceremony and reviewing the procedures and blessings.

The kids make their very own Havdalah kits, which include a beautiful fragrance holder filled with besamim (special Havdalah spices) and an authentic braided beeswax candle. To do this, participants use specially designed candle making machinery and accessories to dip long wicks into melted beeswax, available in an assortment of colors. Once cooled, the beeswax candles are braided to produce an authentic Havdalah candle that any candle maker would be proud of.

MEN'S CLUB

Tuesday December 13

Jewish Heritage Night at the Miami Heat Game

Join 20,000 Jews at the biggest show of Jewish Unity and Pride.

Location: American Airlines Arena, Miami

Monday January 8 at 6pm

Men's Club Social BBQ at the Shul

With presentation by America Israel Public Affairs Committee (AIPAC).

FRIDAY NIGHT LIVE

Friday December 22

Donuts & Daquiris

Acapella Friday night Service followed by a fun social cocktail party
Admission complimentary | Bring your friends

With guests of honor: Members of Congress talking about their relationship with Israel

Presented in partnership with AIPAC

RSVP: **561-624-2223** | **Office@JewishGardens.com** | **www.JewishGardens.com/RSVP**

Todd A. Zuckerbrod, P.A.
Estate Planning, Probate, Probate litigation and Trust Administration
40 SE 5th Street, Suite 400
Boca Raton, FL 33432
Tel: 561-544-8144
Fax: 561-544-1101
E-mail: tz@zuckerbrodlaw.com
Web: www.zuckerbrodlaw.com
TODD A. ZUCKERBROD, ESQ.
Admitted: FL and NY

Kaye Bender Rembaum PLLC
Attorneys At Law
A law firm dedicated to the representation of community and commercial associations
Jeffrey A. Rembaum, ESQ.
9121 N. Military Trail. Ste 200
Palm Beach Gardens, FL 33410
Tel: 561. 241.4462
Fax 561-223-3957

DEVONSHIRE
AT PGA NATIONAL
An Erickson Living Retirement Community
1-800-354-3176

JAN BURKE
Real Estate Agent
International Diamond Society
Waterfront & Country Club Specialist
C: (561) 346-8330
JanRealtorBurke@aol.com
JanBurke.net
Coldwell Banker Residential Real Estate
4590 PGA BLVD, Suite 108
Palm Beach Gardens, FL 33418

DECEMBER 2017 - KISLEV - TEVET 5778

Sunday	Monday	Tuesday	Wednesday	Thursday	Friday	Shabbat
Learning Express Toys ...Always the perfect toy 10941 N Military Trail Palm Beach Gardens, FL 33410 Phone 561.799.2869 Cell 561.379.2548 Fax 561.799.1884 le176toys@bellsouth.net Jim Arpe Owner	Brookdale PALM BEACH GARDENS SENIOR LIVING SOLUTIONS ALL THE PLACES LIFE CAN GO Main (561) 694-9709 Fax (561) 627-4808 www.brookdale.com 11381 Prosperity Farms Rd, Palm Beach Gardens, FL 33410	NOBLE PROPERTIES WWW.NOBLEPROPERTIES.COM NEIL C. EFRON, CCIM Executive Vice President 4280 PROFESSIONAL CENTER DRIVE SUITE 100 PALM BEACH GARDENS, FL 33410 P. 561.96.0070 C. 561.379.5807 E. NEFRON@NOBLEP.COM	Schmooze Radio Sundays, 9-10am 900AM Sundays, 8-9pm 95.9FM Mondays, 2-3pm 900AM Sundays in Long Island on 103.9FM or www.Facebook.com/GardensRabbi	**1** י"ג כסלו Kislev 13 Friday Night Dinner: Mossad Chief *Happy Birthday: Carlos Seidl, Leonardo Seidl* Light Candles at: 5:09 PM	**2** י"ד כסלו Kislev 14 Vayishlach Shabbat ends at: 6:04 PM
3 ט"ו כסלו Kislev 15	**4** ט"ז כסלו Kislev 16 Chabad Golf Classic *Happy Birthday: Rachel Fuchs, Richard Weinstein* *Yahrtzeit: Joan Grobman's father*	**5** י"ז כסלו Kislev 17 Great Debates in Jewish History Babyccino *Anniversary: Rob & Jan Burke* *Happy Birthday: Edie Baranson* In Evening Begin Tal Umatar	**6** י"ח כסלו Kislev 18 *Yahrtzeit: Irv Sparage's mother, Deane Dubansky's mother, Frank Silbey's father*	**7** י"ט כסלו Kislev 19 Yud Tes Kislev Chassidic Farbrengan *Happy Birthday: Perry Jetter*	**8** כ' כסלו Kislev 20 Chof Kislev *Yahrtzeit: Percy Ruch's brother* Light Candles at: 5:10 PM	**9** כ"א כסלו Kislev 21 Vayeishev *Happy Birthday: Jamie Burke* *Yahrtzeit: Percy Ruch's nephew, Carolyn Schoellnast's grandmother* Shabbat ends at: 6:05 PM
10 כ"ב כסלו Kislev 22 *Yahrtzeit: Nate Light's mother, Doron Nuchovich's grandfather*	**11** כ"ג כסלו Kislev 23 LiLi: Ladies Night Out	**12** כ"ד כסלו Kislev 24 Chanukah Concert Babyccino *Anniversary: Gail & Charles Schallop* 1 Chanukah	**13** כ"ה כסלו Kislev 25 Men's Club: Miami Heat *Happy Birthday: Mark Stahl, Zeke Greenwald* 1 2 Chanukah	**14** כ"ו כסלו Kislev 26 *Yahrtzeit: Doron Nuchovich's father* 1 2 3 Chanukah	**15** כ"ז כסלו Kislev 27 *Happy Birthday: Elaine Collins* *Yahrtzeit: Charles Kramer's mother* 1 2 3 4 Chanukah Light Candles at: 5:12 PM	**16** כ"ח כסלו Kislev 28 Mikeitz Women's Tehillim Group *Happy Birthday: Lara Gottlieb* *Yahrtzeit: Sandy Kronick's father, Sandy Friedman's mother* *Mark Macher's father* 1 2 3 4 5 Chanukah Shabbat ends at: 6:08 PM
17 כ"ט כסלו Kislev 29 1 2 3 4 5 6 7 Chanukah	**18** ל' כסלו Kislev 30 Molad 1:41 (1/18) PM Unity Chanukah Event *Yahrtzeit: Jay Rind's mother* 1 2 3 4 5 6 7 8 Chanukah Rosh Chodesh	**19** א' טבת Tevet 1 Babyccino *Happy Birthday: Carolyn Silbey* 1 2 3 4 5 6 7 8 Chanukah Rosh Chodesh	**20** ב' טבת Tevet 2 *Yahrtzeit: Eddie Feierstein's brother, Maxine Goldblum's mother* Chanukah	**21** ג' טבת Tevet 3 *Yahrtzeit: Irv Sparage's father*	**22** ד' טבת Tevet 4 Friday Night Live: Donuts & Daquiris *Yahrtzeit: Shelly Paolercio's mother, Charlotte Seigerman's mother* Light Candles at: 5:15 PM	**23** ה' טבת Tevet 5 Vayigash Shabbat ends at: 6:11 PM
24 ו' טבת Tevet 6 *Happy Birthday: Carol Radus* *Yahrtzeit: Marina Popovetsky's father*	**25** ז' טבת Tevet 7	**26** ח' טבת Tevet 8 *Happy Birthday: Michael Saunders, Reggine Sparage* *Yahrtzeit: Dennis Ratner's father, Joan Grobman's aunt*	**27** ט' טבת Tevet 9 *Yahrtzeit: Steve Sandberg's father, Maxine Goldblum's father in law*	**28** י' טבת Tevet 10 Fast Begins at: 5:50 AM *Yahrtzeit: Ed Meyer's father* Fast Ends at: 6:02 PM Fast of Tevet 10	**29** י"א טבת Tevet 11 *Yahrtzeit: Noni Raitses' grandmother, Mitch Zachary's grandmother* Light Candles at: 5:19 PM	**30** י"ב טבת Tevet 12 Vayechi *Happy Birthday: Zevi Vigler* *Sandy Szymonovicz* *Yahrtzeit: Marvin Rotman's father* Shabbat ends at: 6:15 PM
31 י"ג טבת Tevet 13 *Happy Birthday: Maureen Berger*						

ONGOING EVENTS

Daily Services Sun-Fri 7:30am

Sundays
- **9-10am** Schmooze Talk Radio with "The Rabbi & the CEO" on 900AM or Facebook.com/GardensRabbi
- **10am-12pm** Hebrew School
- **8-9pm** Schmooze Talk Radio with 'The Rabbi & the CEO' on 95.9 FM and in Long Island at 103.9FM

Mondays
- **8:30am** Medrash - Stories of the Talmud with bagels & coffee
- **11:45am** Rabbi's weekly Torah Class: Ancient Ethics for People of Today- Lunch & Learn @ Pita Grille
- **2-3pm** Schmooze Talk Radio with 'The Rabbi & the CEO' on 900AM
- **4pm** Hebrew Reading with Korina Nadel

Tuesdays
- **8:30am** Halacha- Jewish Law with bagels & coffee
- **1pm** Ladies Mahjongg

Wednesdays
- **8:30am** Talmud study with bagels and coffee
- **11am** 'Timely topics for the Jewish Woman' with Rebbetzin Sara Krinsky

Thursdays
- **8:30am** Chabad Chassidic Philosophy with bagels & coffee
- **4pm** Women's Kaballah- Tanya with Rabbi Vigler

Friday
- **8:30am** Video Farbrengen with the Rebbe with bagels & coffee
- **5:30pm** Friday Night Services followed by Oneg

Shabbos
- **9:30am** Shabbos Services
- **1:45pm** The Rebbetzin's Parsha Class
- **2pm** Shabbos Mincha

SPECIAL EVENTS

4	**Thursday:** Loaves of Love Middle Eastern Challah Bake
7	**Sunday:** JKidz Hebrew School Fun Day: Havdallah Candle Making Factory
9, 16	**Tuesdays:** Babyccino: Neighborhood and Community Helpers
12	**Friday:** Friday Night Live with Arielle di Porto- Israel's Secret Aliyah Missions
13	**Shabbos:** Women's Tehillim Group
14	**Sunday:** Women's Champagne Brunch with Laurie Lans
16	**Tuesday:** JLI Chavrusa Detective: One night of Talmudic Study
18	**Thursday:** Chai Society Cocktail at the Vigler Residence
30	**Tuesdays:** JLI The Art of Communication
30	**Tuesday:** Babyccino; Purim & Pesach Fun
31	**Tuesday:** "The Rebbe's Army" Lecture & Book Signing with Sue Fishkoff

All events are subject to final confirmation via the weekly email newsletter.
Subscribe at www.JewishGardens.com/Subscribe

FRIDAY NIGHT LIVE

Friday January 12

Falafels & Fine Israeli Wine

Acapella Friday night Service followed by a fun social cocktail party Admission complimentary | Bring your friends

With Special Guest Speaker Arielle di Porto, the lady in charge of the secret Aliyah rescue missions that bring Jews to Israel from enemy countries.

Presented in partnership with the Jewish Agency

WOMEN'S CHAMPAGNE BRUNCH

Sunday January 14 at 11am-1pm

Enjoy this fabulous Annual Champagne Brunch celebrating the power of the Jewish Woman, entertaining both the feminine spirit as well as our appetites!

Meet **Laurie Lans**, a US military officer who served multiple tours in Iraq and Afghanistan. While stationed in war zones, Laurie upheld her duties not only militarily but also as a Jew despite the obstacles she faced. She tells stirring stories of events such as a giant menorah lighting ceremony in Baghdad and how she and her husband were the only Rabbi and wife sent by the U.S. military for a one year tour to Afghanistan. In her talks, Laurie describes some of the amazing people she met along the way in both Iraq and Afghanistan, Jews from around the world who were just as surprised to see Laurie as she was to meet them.

Sponsored by grants from **The Herbert Bearman Foundation** and **Dr. Marcia Robbins-Wilf** & **Dr. Perry Robins**

ADULT EDUCATION

6 Tuesdays, Starting January 30

The Art of Communication
With few things more important to us than our relationships in person and social media, this course brilliantly blends ancient Jewish wisdom with latest developments in psychological research in the quest to find the secrets behind healthy and effective communication.
Location: Mandel JCC

Tuesday evening January 16

Talmud Crash Course: Chavrusa Detective: "Sold at Sotheby's"
This entertaining and interactive lesson is appropriate for learners on all levels, even those with no prior Torah-learning experience. The fast paced session investigates an actual lawsuit from the 1980's that explores universal legal and ethical questions. Taste the wit and wisdom of Talmud in this fun and thought provoking course.

BABYCCINO

Jan 30, Feb 6, 13, 20, 27, Mar 6

Purim & Pesach Fun

A delightful group where moms get to kick back and sip coffee with other moms while their littles have some good, Jewish fun!

at **9:30am** for newborns to 2 years old and their Mommies

THE REBBE'S ARMY

Wednesday January 31

Lecture & Book Signing

What is Chabad really about? As told by a NY Times reporter.

Sue Fishkoff is an accomplished journalist and editor. She decided to spend a year living in the homes of Chabad rabbis and rebbetzins in order to get an insiders view of what Chabad is all about. She published her critical review in what became a NY Times bestseller.

Wine Tasting

Vino ala Monde: A selection of Finest Kosher Wines from around the world

This event will also feature a special wine tasting presentation in honor of Tu B'Shvat. Discover how some of the highest quality wines in the world today are Kosher. Wines will be available to order at discounted rates.

Sponsored by a grant from **The Herbert Bearman Foundation**

AIPAC POLICY CONFERENCE

Sun March 4- Tue March 6

Join Chabad of Palm Beach Gardens' Delegation to the America Israel Public Affairs Committee (AIPAC) Policy Conference in Washington DC

This is the pro-Israel community's preeminent annual gathering. The event attracts more than 18,000 community and student activists from all 50 states, and more than half of the Senate, a third of the House of Representatives and countless Israeli and American policymakers and thought leaders. Over three jam-packed days, Policy Conference participants choose from hundreds of informative sessions and participate in the pro-Israel community's largest and most important advocacy day.

There are limited spots available in the Chabad Delegation. Please call the office to reserve your spot at this incredible show of Jewish pride and dazzling display of Jewish political power.

RSVP: **561-624-2223** | **Office@JewishGardens.com** | **www.JewishGardens.com/RSVP**

BROOKDALE
PALM BEACH GARDENS
SENIOR LIVING SOLUTIONS
ALL THE PLACES LIFE CAN GO
Main (561) 694-9709
Fax (561) 627-4808
www.brookdale.com
11381 Prosperity Farms Rd,
Palm Beach Gardens, FL 33410

JAN BURKE
Real Estate Agent
International Diamond Society
Waterfront & Country Club Specialist
C: (561) 346-8330
JanRealtorBurke@aol.com
JanBurke.net
Coldwell Banker Residential Real Estate
4590 PGA BLVD, Suite 108
Palm Beach Gardens, FL 33418

Kaye Bender Rembaum PLLC
Attorneys At Law
A law firm dedicated to the representation of community and commercial associations
Jeffrey A. Rembaum, ESQ.
9121 N. Military Trail. Ste 200
Palm Beach Gardens, FL 33410
Tel: 561. 241.4462
Fax 561-223-3957

DEVONSHIRE
AT PGA NATIONAL
An Erickson Living Retirement Community
1-800-354-3176

JANUARY 2018 - TEVET - SHEVAT 5778

Sunday	Monday	Tuesday	Wednesday	Thursday	Friday	Shabbat
KOSHER CENTRAL MARKET CATERING 954-963-1313 Grocery • Catering	**1** י"ד טבת Tevet 14 *Happy Birthday: Joyce Cornick*	**2** ט"ו טבת Tevet 15 *Anniversary:* *Harry & Maggie Kaufman* *Yahrtzeit: Korina Nadel's father*	**3** ט"ז טבת Tevet 16 *Yahrtzeit: Ralph Fisch's mother, Maxine Goldblum's mother in law*	**4** י"ז טבת Tevet 17 Loaves of Love *Yahrtzeit: Dyan Rind's mother, Gail Cooper's mother in law*	**5** י"ח טבת Tevet 18 *Happy Birthday: Neil Jetter* *Yahrtzeit: Jay Rind's father, Sol Freedman's mother* Light Candles at: 5:24 PM	**6** י"ט טבת Tevet 19 Shemot Shabbat ends at: 6:20 PM
7 כ' טבת Tevet 20 JKidz: Candle Making	**8** כ"א טבת Tevet 21 Men's Club BBQ *Happy Birthday: Marty Cornick*	**9** כ"ב טבת Tevet 22 Babyccino *Happy Birthday: Dyan Rind*	**10** כ"ג טבת Tevet 23 *Happy Birthday: Sam Reiken, Simcha Barag, Matthew Feingold* *Yahrtzeit: Akiva Berkner's mother, Stefani Marmer's brother*	**11** כ"ד טבת Tevet 24 *Happy Birthday: Philip Radus* *Yahrtzeit: Daniel Kantor's father, Gary Eisler's father*	**12** כ"ה טבת Tevet 25 Friday Night Live: Falafels & fine Israeli Wine *Happy Birthday: David Axelrod* Light Candles at: 5:29 PM	**13** כ"ו טבת Tevet 26 Va'eira Women's Tehillim Group *Yahrtzeit: Frank Silbey's mother, Chuck Feldman's mother* Shabbat ends at: 6:25 PM
14 כ"ז טבת Tevet 27 Women's Champagne Brunch *Yahrtzeit: Sid Dinerstein's mother*	**15** כ"ח טבת Tevet 28 Martin Luther King Jr. Day	**16** כ"ט טבת Tevet 29 Babyccino JLI: Talmud Crash Course	**17** א' שבט Shevat 1 Rosh Chodesh Molad 2:25 2/18 AM *Anniversary:* *Jonathan & Robin Eiseman* *Happy Birthday: Tiki Raitses* *Janet Baron*	**18** ב' שבט Shevat 2 Chai Society Cocktail *Yahrtzeit: Arlene Kantor's brother*	**19** ג' שבט Shevat 3 Light Candles at: 5:35 PM	**20** ד' שבט Shevat 4 Bo *Yahrtzeit: Josette Ades' mother, Carlos Seidl's father* Shabbat ends at: 6:30 PM
21 ה' שבט Shevat 5 *Anniversary: Michael & Devorah Chana Horwitz*	**22** ו' שבט Shevat 6 *Happy Birthday: Boruch Saunders* *Yahrtzeit:* *Carolyn Schoellnast's uncle*	**23** ז' שבט Shevat 7	**24** ח' שבט Shevat 8 *Yahrtzeit: Sofia Berkner's mother, Korina Nadel's mother, Gene Kroner's mother, Charlotte Seigerman's father in law*	**25** ט' שבט Shevat 9 *Happy Birthday: Charles Kramer* *Yahrtzeit: Stacey Greene's father*	**26** י' שבט Shevat 10 Yud Shevat Light Candles at: 5:40 PM	**27** י"א שבט Shevat 11 Beshalach *Happy Birthday: Jed Greenwald* *Yahrtzeit: Devorah Chana Horwitz's grandmother* *Max Tochner* Shabbat ends at: 6:35 PM
28 י"ב שבט Shevat 12 *Happy Birthday: Ilan Raz, Brandon Diamond*	**29** י"ג שבט Shevat 13 *Yahrtzeit: Jonathan Eiseman's mother*	**30** י"ד שבט Shevat 14 Babyccino JLI: The Art of Communication	**31** ט"ו שבט Shevat 15 New Year for Trees Book Signing & Wine Tasting *Happy Birthday: Jay Marmer* *Harrison Diamond*			

Zachary Financial Consultants, LLC
Mitchell Zachary, CPA/PFS, CFP
Phone: (561) 508-8446 ext. 101
Fax: (561) 508-8494
11360 N. Jog Rd. Ste 102
Palm Beach Gardens, FL 33418
mzachary@zacharyfinancialconsultants.com

Palm Beach Gardens Medical Center
855-387-5864 @PBGMC.com

ONGOING EVENTS

Daily Services Sun-Fri 7:30am

Sundays
- **9-10am** Schmooze Talk Radio with "The Rabbi & the CEO" on 900AM or Facebook.com/GardensRabbi
- **10am-12pm** Hebrew School
- **8-9pm** Schmooze Talk Radio with 'The Rabbi & the CEO' on 95.9 FM and in Long Island at 103.9FM

Mondays
- **8:30am** Medrash - Stories of the Talmud with bagels & coffee
- **11:45am** Rabbi's weekly Torah Class: Ancient Ethics for People of Today- Lunch & Learn @ Pita Grille
- **2-3pm** Schmooze Talk Radio with 'The Rabbi & the CEO' on 900AM
- **4pm** Hebrew Reading with Korina Nadel

Tuesdays
- **8:30am** Halacha- Jewish Law with bagels & coffee
- **1pm** Ladies Mahjongg

Wednesdays
- **8:30am** Talmud study with bagels and coffee
- **11am** 'Timely topics for the Jewish Woman' with Rebbetzin Sara Krinsky

Thursdays
- **8:30am** Chabad Chassidic Philosophy with bagels & coffee
- **4pm** Women's Kaballah- Tanya with Rabbi Vigler

Friday
- **8:30am** Video Farbrengen with the Rebbe with bagels & coffee
- **5:30pm** Friday Night Services followed by Oneg

Shabbos
- **9:30am** Shabbos Services
- **1:45pm** The Rebbetzin's Parsha Class
- **2pm** Shabbos Mincha

SPECIAL EVENTS

2	Friday Night Live: Sushi & Scotch
2-3	**Shabbos:** Scholar in Residence- Rabbi Eyal Reiss- Bringing the Kaballah of Safed to Palm Beach
5	**Monday:** Meir Vigler Upshernish Celebration
6,13,20,27	**Tuesdays:** Babyccino; Purim & Pesach Fun
6,13, 20, 27	**Tuesdays:** JLI The Art of Communication
8	**Thursday:** AIPAC Palm Beach Gala Event
10	Women's Tehillim Group
11	**Sunday:** International Jewish Women's Convention
12	**Monday:** Men's Club Adventure Mini Golf
18	**Sunday:** Annual Gala
26	**Monday:** LiLi: Shalach Monos Project
28	**Wednesday:** Young Families Purim Party & Masquerade

All events are subject to final confirmation via the weekly email newsletter.
Subscribe at www.JewishGardens.com/Subscribe

MEIR VIGLER'S UPSHERNISH

Monday February 5

My name is Meir Vigler and soon I'll be three
My parents are making a party for me.

It's more than a birthday, as you'll, read in this rhyme,
We're cutting my hair for the very first time.

An Upsherinish is Yiddish, it means cutting hair.
A Kippah and Tzitzis I'll now get to wear.

The Torah compares a little boy to a tree.
Whose fruit may not be cut until it turns three.

If it's roots are well nourished it will grow strong and pure.
And then the tree, just like me, will stand firm and secure.

My new Kippah and Peyos will announce clear and loud.
That I'm a Jewish boy and so very proud.

No more brushes, no more pins, no more ponytails and curls.
Never again will I hear "What a cute little girl".

So please come and join in this beautiful tradition
You can even take a snip, my hair I won't be missing.

ANNUAL GALA

Sunday February 18

Celebrating Chabad's 11th anniversary with a Gala Cocktail event featuring celebrity comedian Elon Gold

Elon Gold is a comedian and actor who has starred in FOX's 'Stacked' and NBC's 'In-Laws'. He has made ten appearances on 'The Tonight Show' and had a recurring role on the hit show, 'Bones'. Elon was a writer/performer on ABC's 'The Dana Carvey Show' and has guest starred on 'Frasier', 'The Mentalist', 'Chappelle's Show' among others. He has a one hour stand up special out on Netflix.

His routine on Xmas trees went viral and was shared by millions around the globe. Future projects include a web series he filmed in Israel and a new stand up special based on his latest one man show "Elon Gold: Pro-Semite" which premiered at the Montreal Comedy Festival to sold out audiences.

Sponsored in part by **Dr. Marcia Robbins-Wilf** & **Dr. Perry Robins**

FRIDAY NIGHT LIVE

Friday February 2

Sushi & Scotch

Acapella Friday night Service followed by a fun social cocktail party Admission complimentary | Bring your friends.

Shabbat from Tzfat

Scholar in residence **Eyal Reiss,** Director at the Tzfat Kaballah Center.

Sponsored by a grant from **The Herbert Bearman Foundation**

MEN'S CLUB MINI GOLF TOURNAMENT

Monday February 12 at 6:30pm

Men's Club Adventure Golf Event

Pitch your putting skills against your pals in this fun filled family event for men, women and children

Have your friends join you for a foursome or we will set you up with a group.

Refreshments will be served

Mini-Golf Winner wins a (mini) Mercedes Benz!

INTERNATIONAL JEWISH WOMEN'S CONVENTION

Sunday, February 11

Behind every successful Chabad House is a passionate and powerful Rebbetzin. Experience the revolution that Jewish women from every corner of the globe are bringing to the Jewish People at the international Ladies Kinus, held in NYC on the Yahrtzeit of the Rebbe's wife, the saintly Rebbetzin Chaya Mushka Schneersohn. Join Rebbetzin Chana on this trip of a lifetime that has illuminated the lives of all those who have attended in years past.

GIVE THE GIFT OF SHALACH MONOS

Fulfill the mitzvah of Purim by giving Shalach Manos, creative gift baskets to your friends. Please send in your contribution of

- **$100 Happy Purim Sponsor**
- **$180 Royal Sponsor**
- **$360 Queen Esther Sponsor**

By **February 25**, so that your name will be included in the beautiful gift packages prepared by the Shul to be distributed at the Purim Party on **March 1.**

Join our Ladies in Leadership for the Purim Shalach Monos Project on **Monday February 26**, as our creative ladies craft exquisite Purim baskets. All proceeds will benefit the Shul's Hebrew School.

RSVP: **561-624-2223** | **Office@JewishGardens.com** | **www.JewishGardens.com/RSVP**

JAN BURKE
Real Estate Agent
International Diamond Society
Waterfront & Country Club Specialist

C: (561) 346-8330
JanRealtorBurke@aol.com
JanBurke.net

Coldwell Banker Residential Real Estate
4590 PGA BLVD, Suite 108
Palm Beach Gardens, FL 33418

DEVONSHIRE
AT PGA NATIONAL
An Erickson Living Retirement Community
1-800-354-3176

BROOKDALE
PALM BEACH GARDENS
SENIOR LIVING SOLUTIONS
ALL THE PLACES LIFE CAN GO
Main (561) 694-9709
Fax (561) 627-4808
www.brookdale.com
11381 Prosperity Farms Rd,
Palm Beach Gardens, FL 33410

Palm Beach Gardens Medical Center
855-387-5864 @PBGMC.com

FEBRUARY 2018 - SHEVAT - ADAR 5778

Sunday	Monday	Tuesday	Wednesday	Thursday	Friday	Shabbat
Todd A. Zuckerbrod, P.A. Estate Planning, Probate, Probate litigation and Trust Administration 40 SE 5th Street, Suite 400 Boca Raton, FL 33432 Tel: 561-544-8144 Fax: 561-544-1101 E-mail: tz@zuckerbrodlaw.com Web: www.zuckerbrodlaw.com TODD A. ZUCKERBROD, ESQ. Admitted: FL and NY	Stones from the Holyland Doron Dagan 3500 45th Street West Palm Beach, FL 33407 avi@inovativetile.com Phone: 561.683.8841 Fax: 561.683.2504		KOSHER CENTRAL MARKET CATERING 954-963-1313 Grocery • Catering	**1** ט"ז שבט Shevat 16 *Yahrtzeit: Alona Axelrod's mother*	**2** י"ז שבט Shevat 17 Friday Night Live: Sushi & Scotch *Happy Birthday: Alex Axelrod* *Yahrtzeit:* *Stephanie Winston's husband,* *Ed Gabelman's grandmother* Light Candles at: 5:46 PM	**3** י"ח שבט Shevat 18 Yitro Scholar in Residence: Eyal Reiss *Yahrtzeit: Susan Pelosi's sister,* *Shlomo Goldberg's mother in law* Shabbat ends at: 6:40 PM
4 י"ט שבט Shevat 19 *Happy Birthday: Jan Burke* *Yahrtzeit:* *Marcia Greenwald's father*	**5** כ' שבט Shevat 20 Meir Vigler's Upshernish *Anniversary:* *Steven & Janet Lapa* *Happy Birthday: Meir Vigler* *Alicia Summers* *Yahrtzeit: Elaine Collins' mother*	**6** כ"א שבט Shevat 21 JLI: The Art of Communication Babyccino *Yahrtzeit:* *Carolyn Schoellnast's brother*	**7** כ"ב שבט Shevat 22 *Happy Birthday: Jennifer Schwartz* *Yahrtzeit: Sol Freedman's wife,* *Richard Pelosi's brother,* *Felice Zachary's father*	**8** כ"ג שבט Shevat 23 *Yahrtzeit:* *Michael Horwitz's grandmother*	**9** כ"ד שבט Shevat 24 *Yahrtzeit:* *Gail Cooper's brother in law* Light Candles at: 5:51 PM	**10** כ"ה שבט Shevat 25 Shekalim Mishpatim Women's Tehillim Group *Yahrtzeit: Akiva Berkner's father* Shabbat ends at: 6:45 PM
11 כ"ו שבט Shevat 26 International Jewish Women's Convention *Yahrtzeit: Susan Pelosi's uncle* *Mother of Larry Stern & Leslie Berney*	**12** כ"ז שבט Shevat 27 Men's Club Adventure Mini Golf *Happy Birthday: Val Eisen*	**13** כ"ח שבט Shevat 28 JLI: The Art of Communication Babyccino *Happy Birthday:* *Yona Krinsky, Ed Gabelman*	**14** כ"ט שבט Shevat 29	**15** ל' שבט Shevat 30 Rosh Chodesh Molad 3:09 3/18 PM *Yahrtzeit: David Papilsky's father*	**16** א' אדר Adar 1 Rosh Chodesh *Yahrtzeit: Doron Nuchovich's uncle,* *Shelly Paolercio's great grandmother,* *Alex Axelrod's mother,* *Arlene Kantor's father* Light Candles at: 5:56 PM	**17** ב' אדר Adar 2 Terumah *Happy Birthday: Noni Raitses* *Yahrtzeit: Deane Dubansky's father* Shabbat ends at: 6:49 PM
18 ג' אדר Adar 3 Annual Gala	**19** ד' אדר Adar 4 Presidents Day *Happy Birthday: Charles Schallop* *Yahrtzeit:* *Stephanie Winston's mother*	**20** ה' אדר Adar 5 JLI: The Art of Communication Babyccino *Happy Birthday:* *Carol Sherman, Gene Kroner* *Yahrtzeit: Ken Beer's sister,* *Marty Cornick's father,* *Simcha Barag's mother,* *Bob Newhouse's father*	**21** ו' אדר Adar 6	**22** ז' אדר Adar 7 *Yahrtzeit: father of Larry Stern &* *Leslie Berney, Bernie Rubinstein's* *father, Meryl Zuckerbrod's father,* *Carolyn Silbey's mother*	**23** ח' אדר Adar 8 *Happy Birthday: Lauren Feingold* *Yahrtzeit: Bob Newhouse's mother* Light Candles at: 6:00 PM	**24** ט' אדר Adar 9 Zachor Tetzaveh *Happy Birthday: Ruth Kiwajko* *Yahrtzeit: Rochelle Saunders' mother* Shabbat ends at: 6:53 PM
25 י' אדר Adar 10 *Happy Birthday: Aileen Seidl*	**26** י"א אדר Adar 11 LiLi: Shalach Monos Project *Happy Birthday: Babette Schwartz* *Yahrtzeit: Alan Ades' father*	**27** י"ב אדר Adar 12 JLI: The Art of Communication Babyccino	**28** י"ג אדר Adar 13 Fast of Esther Fast Begins at: 5:33 AM Young Families Purim Fast Ends at: 6:45 PM	Zachary Financial Consultants, LLC Mitchell Zachary, CPA/PFS, CFP Phone: (561) 508-8446 ext. 101 Fax: (561) 508-8494 11360 N. Jog Rd. Ste 102 Palm Beach Gardens, FL 33418 mzachary@zacharyfinancialconsultants.com	Kaye Bender Rembaum PLLC Attorneys At Law *A law firm dedicated to the representation of community and commercial associations* ***Jeffrey A. Rembaum, ESQ.*** 9121 N. Military Trail. Ste 200 Palm Beach Gardens, FL 33410 Tel: 561. 241.4462 Fax 561-223-3957	

ONGOING EVENTS

Daily Services Sun-Fri 7:30am

Sundays
- **9-10am** Schmooze Talk Radio with "The Rabbi & the CEO" on 900AM or Facebook.com/GardensRabbi
- **10am-12pm** Hebrew School
- **8-9pm** Schmooze Talk Radio with 'The Rabbi & the CEO' on 95.9 FM and in Long Island at 103.9FM

Mondays
- **8:30am** Medrash - Stories of the Talmud with bagels & coffee
- **11:45am** Rabbi's weekly Torah Class: Ancient Ethics for People of Today- Lunch & Learn @ Pita Grille
- **2-3pm** Schmooze Talk Radio with 'The Rabbi & the CEO' on 900AM
- **4pm** Hebrew Reading with Korina Nadel

Tuesdays
- **8:30am** Halacha- Jewish Law with bagels & coffee
- **1pm** Ladies Mahjongg

Wednesdays
- **8:30am** Talmud study with bagels and coffee
- **11am** 'Timely topics for the Jewish Woman' with Rebbetzin Sara Krinsky

Thursdays
- **8:30am** Chabad Chassidic Philosophy with bagels & coffee
- **4pm** Women's Kaballah- Tanya with Rabbi Vigler

Friday
- **8:30am** Video Farbrengen with the Rebbe with bagels & coffee
- **5:30pm- (6:15pm starting March 16)** Friday Night Services followed by Oneg

Shabbos
- **9:30am** Shabbos Services
- **1:45pm** The Rebbetzin's Parsha Class
- **2pm** Shabbos Mincha

SPECIAL EVENTS

1	**Thursday:** Purim of Peace & Love with 60's band: Dr. Laz and the Cure in Concert
4-6	**Sunday- Tuesday:** AIPAC Policy Conference in Washington DC
6	**Tuesday:** Babyccino; Purim & Pesach Fun
8	**Thursday:** Loaves of Love Hungarian Challah Bake
10	**Shabbos:** Women's Tehillim Group
13	**Tuesdays:** JLI The Art of Communication
16	**Friday:** Friday Night Live: Margaritas & Matzah Balls
19	**Monday:** Men's Club Kitchen Koshering & Social BBQ
20,27	**Tuesdays:** JLI Heaven on Earth: A Visual Tour of the Holy Temple
22	**Thursday:** LiLi: Dinner & a Show with Celebrity Kosher Chef Jamie Geller
25	**Sunday:** JKidz Hebrew School Open House: Matza Bakery
30	**Friday:** First Passover Seder
31	**Shabbos:** Second Passover Seder

All events are subject to final confirmation via the weekly email newsletter.
Subscribe at www.JewishGardens.com/Subscribe

DINNER AND A SHOW

Thursday, March 22

With celebrity chef Jamie Geller

Jamie Geller is an American-born Israeli food writer, celebrity chef , television producer and businesswoman. She is an author of several cookbooks and the founder of the Kosher Media Network. Geller hosts online cooking shows called the "Joy of Kosher" cooking series. She has been called "The Kosher Rachael Ray " by the Miami Herald and the Queen of Kosher.

Sponsored by a grant from **Dr. Marcia Robbins-Wilf** & **Dr. Perry Robins** in honor of her birthday and by **The Herbert Bearman Foundation**

PURIM OF PEACE & LOVE

Thursday March 1

Purim Dinner & Dance with Dr. Laz and the Cure

Celebrate Purim with music of the 60's and dress the part, if you dare!
- Megillah Reading
- Traditional Shalach Manos Baskets
- Special activities for the Kids

Sponsored by a grant from **The Herbert Bearman Foundation**

MEN'S CLUB

Monday, March 19

Kitchen Koshering & Social BBQ

When it comes to Kosher, Kitchens are anything but ordinary.

Discover the fascinating logic behind the laws of Kosher as we use blowtorches and boiling water to Kosher the Shul Kitchen for Passover. Private home kitchens may be koshered by prior reservation.

FRIDAY NIGHT LIVE

Friday March 16

Margaritas & Matzah Balls

Acapella Friday night Service followed by a fun social cocktail party Admission complimentary | Bring your friends

MATZAH BAKERY

Sunday, March 25 at 10am-noon

This workshop is a hands-on fun learning experience about Pesach. The children get right into the Pesach spirit by grinding wheat into flour, mixing it with water and rolling the dough into their very own matzahs.

Crunching and munching on their very own hot crispy matzah they will leave the workshop satisfied with not only the delicious taste of the matzah but the knowledge of what is behind it all.

HEAVEN ON EARTH

Tuesday, March 20, 27, April 10

A visual tour of the Holy Temple

One of the 13 principles of our faith is the belief in the rebuilding of our third and eternal Temple the Beit Hamikdash. Join us for an extraordinary course in which you will be able to visualize this exciting reality through the wonders of modern technology.

RSVP: **561-624-2223** | **Office@JewishGardens.com** | **www.JewishGardens.com/RSVP**

Palm Beach Gardens Medical Center
855-387-5864 @PBGMC.com

JAN BURKE
Real Estate Agent
International Diamond Society
Waterfront & Country Club Specialist

C: (561) 346-8330
JanRealtorBurke@aol.com
JanBurke.net

Coldwell Banker Residential Real Estate
4590 PGA BLVD, Suite 108
Palm Beach Gardens, FL 33418

MICHAEL A. LAMPERT
Board Certified Tax Attorney
Law Offices of
MICHAEL A. LAMPERT, P.A.
THE FORUM, SUITE 900
1655 PALM BEACH LAKES BLVD.
WEST PALM BEACH, FL 33401
(561) 689-9407 FAX: (561) 909-2107
michael@Lamperttaxlaw.com

Zachary Financial Consultants, LLC
Mitchell Zachary, CPA/PFS, CFP
Phone: (561) 508-8446 ext. 101
Fax: (561) 508-8494
11360 N. Jog Rd. Ste 102
Palm Beach Gardens, FL 33418
mzachary@zacharyfinancialconsultants.com

MARCH 2018 - ADAR - NISSAN 5778

Sunday	Monday	Tuesday	Wednesday	Thursday	Friday	Shabbat
DEVONSHIRE AT PGA NATIONAL An Erickson Living Retirement Community 1-800-354-3176	Carolyn Schoellnast Independent Beauty Consultant 12424 Aviles Cir Palm Beach Gard, FL 33418 908-566-5427 cschoellnast@msn.com www.marykay.com/cschoellnast ADVANCED COLOR CONSULTANT MARY KAY		THE grove KOSHER MARKET Shop Online @ grovekosher.com follow us on: 22191 POWERLINE ROAD BOCA RATON, FL 33433 561-620-7999	**1** י"ד אדר Adar 14 Purim Purim of Peace & Love *Happy Birthday: Felice Zachary* *Anniversary: Simcha & Judy Barag*	**2** ט"ו אדר Adar 15 Shushan Purim *Yahrtzeit: Daniel Dubansky's mother* Light Candles at: 6:04 PM	**3** ט"ז אדר Adar 16 Ki Tisa *Yahrtzeit: Shelly Paolercio's aunt* Shabbat ends at: 6:57 PM
4 י"ז אדר Adar 17 AIPAC Policy Conference *Happy Birthday: Stefani Marmer*	**5** י"ח אדר Adar 18 AIPAC Policy Conference *Yahrtzeit: Cookie Gottlieb's mother, Jack Waterman's sister*	**6** י"ט אדר Adar 19 Babyccino AIPAC Policy Conference *Happy Birthday: Nichole Walker*	**7** כ' אדר Adar 20 *Happy Birthday: Karen Rubinstein*	**8** כ"א אדר Adar 21 Loaves of Love *Yahrtzeit: Debbie Stahl's father*	**9** כ"ב אדר Adar 22 *Anniversary:* *Akiva & Sofia Berkner* *Yahrtzeit: Dyan Rind's father, Robert Friedman's mother* Light Candles at: 6:08 PM	**10** כ"ג אדר Adar 23 Vayak'hel-Pekudei Parah Women's Tehillim Group *Yahrtzeit: Felice Zachary's brother* Shabbat ends at: 7:01 PM
11 כ"ד אדר Adar 24 Daylight Saving Time starts *Happy Birthday: Ashley Stoneman*	**12** כ"ה אדר Adar 25 *Anniversary: Dovid & Chana Vigler* *Happy Birthday: Ed Meyer* *Yahrtzeit: Tiki Raitses mother*	**13** כ"ו אדר Adar 26 JLI: The Art of Communication *Happy Birthday: Tanner Feingold* *Yahrtzeit: Carol Sherman's husband, Devorah Chana Horwitz's mother*	**14** כ"ז אדר Adar 27 *Yahrtzeit: Linda Coff's husband, Richard Weinstein's father, Carolyn Schoellnast's uncle*	**15** כ"ח אדר Adar 28 *Yahrtzeit: Joan Black's mother, Joel Black's father, Joan Grobman's mother*	**16** כ"ט אדר Adar 29 Friday Night Live: Margaritas & Matzah Balls Light Candles at: 7:12 PM	**17** א' ניסן Nissan 1 Vayikra Rosh Chodesh Hachodesh Molad 3:53 4/18 AM *Happy Birthday: Jeremy Burke* *Yahrtzeit: Sid Dinerstein's sister* Shabbat ends at: 8:05 PM
18 ב' ניסן Nissan 2 *Happy Birthday: Deane Dubanksy* *Yahrtzeit: Jan Burke's mother*	**19** ג' ניסן Nissan 3 Men's Club Kitchen Koshering & Social BBQ	**20** ד' ניסן Nissan 4 JLI: Heaven on Earth *Happy Birthday: Sandra Schoellnast* *Yahrtzeit: Ed Gabelman's brother*	**21** ה' ניסן Nissan 5 *Happy Birthday:* *Cookie Gottlieb, Bob Newhouse* *Yahrtzeit:* *Doron Nuchovich's grandfather*	**22** ו' ניסן Nissan 6 Dinner and a Show *Happy Birthday:* *Marcia Robbins-Wilf*	**23** ז' ניסן Nissan 7 *Anniversary:* *Graciela & Doron Nuchovich* *Yahrtzeit: Daniel Kantor's mother* Light Candles at: 7:15 PM	**24** ח' ניסן Nissan 8 Tzav Shabbat HaGadol Shabbat ends at: 8:08 PM
25 ט' ניסן Nissan 9 Matzah Bakery *Yahrtzeit: Judy Barag's father*	**26** י' ניסן Nissan 10	**27** י"א ניסן Nissan 11 JLI: Heaven on Earth *Happy Birthday: Rachel Pelosi* *Yahrtzeit: Doron Nuchovich's uncle*	**28** י"ב ניסן Nissan 12	**29** י"ג ניסן Nissan 13 *Yahrtzeit: Ed Gabelman's sister in law, Carolyn Schoellnast's aunt* Search for Chometz tonight	**30** י"ד ניסן Nissan 14 *Happy Birthday:* *Elliot Fixler, Shari Sitkoff* *Yahrtzeit: Carol Sherman's father* Finish Eating Chametz before: 11:20am Sell & Burn Chametz before: 12:22pm Fast of First Born First Seder Light Candles at: 7:19 PM	**31** ט"ו ניסן Nissan 15 *Anniversary:* *Robert & Maureen Berger* *Happy Birthday: Arielle Schwartz, Gabby Diamond* 1st Day of PASSOVER Second Seder In The Evening Count Omer 1 Light Candles after: 8:12 PM

ONGOING EVENTS

Daily Services Sun-Fri 7:30am

Sundays
- **9-10am** Schmooze Talk Radio with "The Rabbi & the CEO" on 900AM or Facebook.com/GardensRabbi
- **10am-12pm** Hebrew School
- **8-9pm** Schmooze Talk Radio with 'The Rabbi & the CEO' on 95.9 FM and in Long Island at 103.9FM

Mondays
- **8:30am** Medrash - Stories of the Talmud with bagels & coffee
- **11:45am** Rabbi's weekly Torah Class: Ancient Ethics for People of Today- Lunch & Learn @ Pita Grille
- **2-3pm** Schmooze Talk Radio with 'The Rabbi & the CEO' on 900AM
- **4pm** Hebrew Reading with Korina Nadel

Tuesdays
- **8:30am** Halacha- Jewish Law with bagels & coffee
- **1pm** Ladies Mahjongg

Wednesdays
- **8:30am** Talmud study with bagels and coffee
- **11am** 'Timely topics for the Jewish Woman' with Rebbetzin Sara Krinsky

Thursdays
- **8:30am** Chabad Chassidic Philosophy with bagels & coffee
- **4pm** Women's Kaballah- Tanya with Rabbi Vigler

Friday
- **8:30am** Video Farbrengen with the Rebbe with bagels & coffee
- **6:15pm** Friday Night Services followed by Oneg

Shabbos
- **9:30am** Shabbos Services
- **1:45pm** The Rebbetzin's Parsha Class
- **2pm** Shabbos Mincha

SPECIAL EVENTS

7	**Shabbos:** Yizkor Memorial Service Moshiach Farbrengen
10	**Tuesday:** JLI Heaven on Earth: A Visual Tour of the Holy Temple
14	**Shabbos:** Women's Tehillim Group
16	**Monday:** Men's Club Torah Scribe presentation, Mezuzah checkup & Social BBQ
17	**Tuesday:** JLI Adult Education Course about the Rebbe and the Ohel
20	**Friday:** Friday Night Live: Grey Goose & Gefilte Fish
24	**Tuesday:** JLI Adult Education: Existence Rethink everything you know about our universe.
27-29	**Shabbos Weekend:** Shabbat in the (Crown) Heights, NY

All events are subject to final confirmation via the weekly email newsletter.
Subscribe at www.JewishGardens.com/Subscribe

ADULT EDUCATION

Starting Tuesdays April 24 at 4:30-6:00pm

Existence: Allowing Kaballah to redefine our perception of reality

Six Big Ideas from Chassidus rethinking everything we know about our universe

Powering the boundless enthusiasm and unstoppable optimism of the Chabad rabbis and rebbetzins are the deep mystical truths of Chabad Chassidic ideology.

Explore these deep truths and see what inspiration awaits you!

Location: Mandel JCC

MOSHIACH FARBRENGAN

Saturday, April 7

Just when you thought you had seen it all! This day, the final day of Passover, emphasizes an even higher freedom! It is dedicated to our imminent and final redemption through Moshiach. Following the custom of the Baal Shem Tov, founder of Chassidism, Passover concludes with a "Moshiach Farbrengan." This festive meal complete with Matzah and, yes, four cups of wine, begins before sunset. It is the perfect way to spiritually take leave of Passover and open our consciousness to the coming redemption.

THE REBBE

Tuesday April 17

A seminar On the Significance of Visiting the Rebbe's Ohel (gravesite)

Standing Below, Connecting Above:

Delving into the significance of the Rebbe and the purpose of praying at the gravesite of a *Tsadik*, this session provides meaning and relevance to the Rebbe's Ohel for new visitors.

SHABBAT IN THE HEIGHTS

Fri April 27- Sun April 29

A Spirited Shabbat experience In the heart of the Chabad Lubavitch movement - Crown Heights, NY

You've experienced Chabad in Palm Beach Gardens. Here's your chance to take it to the next level. A Shabbos in Chabad world headquarters is sure to fire up your soul and broaden your spiritual horizons. This trip will also include a special trip to the Rebbe's Ohel (holy resting place), for prayer and connection.

MENS' CLUB

Monday, April 16 at 6pm

Torah Scribe presentation, Mezuzah checkup and Social BBQ

Like a chemical or mathematical equation that needs to be perfect in order to be effective, the holiness and effectiveness of our holy scrolls are extremely dependant on the precision of the letters. Rain, humidity, heat, age and other factors can easily alter the kosher status of our Mezuzahs & Tefillin. Learn all about the ancient precision of this process with a fascinating presentation by a Torah scribe. Bring your own Tefillin & Mezuzahs from home for a full check up as well.

FRIDAY NIGHT LIVE

Friday April 20

Grey Goose and Gefilte Fish

Acapella Friday night Service followed by a fun social cocktail party
Admission complimentary | Bring your friends

RSVP: **561-624-2223** | **Office@JewishGardens.com** | **www.JewishGardens.com/RSVP**

DEVONSHIRE
AT PGA NATIONAL
An Erickson Living Retirement Community
1-800-354-3176

Kaye Bender Rembaum PLLC
Attorneys At Law
A law firm dedicated to the representation of community and commercial associations
Jeffrey A. Rembaum, ESQ.
9121 N. Military Trail. Ste 200
Palm Beach Gardens, FL 33410
Tel: 561. 241.4462
Fax 561-223-3957

Palm Beach Gardens Medical Center
855-387-5864 @PBGMC.com

BROOKDALE
PALM BEACH GARDENS
SENIOR LIVING SOLUTIONS
ALL THE PLACES LIFE CAN GO
Main (561) 694-9709
Fax (561) 627-4808
www.brookdale.com
11381 Prosperity Farms Rd,
Palm Beach Gardens, FL 33410

APRIL 2017 - NISSAN - IYAR 5777

Sunday	Monday	Tuesday	Wednesday	Thursday	Friday	Shabbat
1 ט"ז ניסן Nissan 16 *Happy Birthday:* *Leon Kiwajko, Barbara Waltzer* 2nd Day of PASSOVER In The Evening Count Omer 2 Holiday Ends at: 8:13 PM	**2** י"ז ניסן Nissan 17 *Happy Birthday: Robert Friedman* *Yahrtzeit: Jack Langer's mother, Maxine Goldblum's aunt* 1st Intermediate Day In The Evening Count Omer 3	**3** י"ח ניסן Nissan 18 2nd Intermediate Day In The Evening Count Omer 4	**4** י"ט ניסן Nissan 19 *Yahrtzeit: Mark Solomon's father* 3rd Intermediate Day In The Evening Count Omer 5	**5** כ' ניסן Nissan 20 *Happy Birthday: Cobi Fuchs* *Yahrtzeit: Noni Raitses grandfather* 4th Intermediate Day In The Evening Count Omer 6 Light Candles at: 7:22 PM	**6** כ"א ניסן Nissan 21 *Yahrtzeit: Alice Weinstein's father* 7th Day of PASSOVER In The Evening Count Omer 7 Light Candles at: 7:22 PM	**7** כ"ב ניסן Nissan 22 Yizkor Moshiach Farbrengan *Happy Birthday: Herb Uzzi* 8th Day of PASSOVER In The Evening Count Omer 8 Shabbat ends at: 8:16 PM
8 כ"ג ניסן Nissan 23 *Happy Birthday: Irv Sparage, Robert Berger* *Yahrtzeit:* *Dennis Ratner's mother, Cookie Gottlieb's great aunt* Isru Chag In The Evening Count Omer 9	**9** כ"ד ניסן Nissan 24 *Happy Birthday: Daniel Dubansky* In The Evening Count Omer 10	**10** כ"ה ניסן Nissan 25 JLI: Heaven on Earth *Happy Birthday: Devorah Chana Horwitz, Charlene Fisch, Michael Paolercio* *Yahrtzeit:* *Mitch Zachary's grandmother* In The Evening Count Omer 11	**11** כ"ו ניסן Nissan 26 In The Evening Count Omer 12	**12** כ"ז ניסן Nissan 27 *Happy Birthday: Sid Dinerstein* In The Evening Count Omer 13	**13** כ"ח ניסן Nissan 28 In The Evening Count Omer 14 Light Candles at: 7:26 PM	**14** כ"ט ניסן Nissan 29 Shemini Women's Tehillim Group *Yahrtzeit: Ralph Fisch's father, Alicia Summer's father, Cookie Gottlieb's grandfather* Pirkei-Avot: Chapter 1 In The Evening Count Omer 15 Shabbat ends at: 8:20 PM
15 ל' ניסן Nissan 30 Molad 4:37 5/18 PM Rosh Chodesh *Happy Birthday: Sarah Uzzi Marina Popovetsky* *Yahrtzeit: Ed Gabelman's cousin* In The Evening Count Omer 16	**16** א' אייר Iyar 1 Rosh Chodesh Men's Club Torah Presentation & BBQ *Happy Birthday: Arlene Kantor, Tzemach Menachem Krinsky* In The Evening Count Omer 17	**17** ב' אייר Iyar 2 JLI: The Rebbe *Yahrtzeit: Ed Gabelman's grandfather* In The Evening Count Omer 18	**18** ג' אייר Iyar 3 In The Evening Count Omer 19	**19** ד' אייר Iyar 4 *Yahrtzeit: Alex Axelrod's father* In The Evening Count Omer 20	**20** ה' אייר Iyar 5 Friday Night Live: Grey Goose and Gefilte Fish *Happy Birthday: Susan Goldfarb, Chaya & Nehama Leventhal* In The Evening Count Omer 21 Light Candles at: 7:29 PM	**21** ו' אייר Iyar 6 Tazria-Metzora *Yahrtzeit: Cookie Gottlieb's aunt* Pirkei-Avot: Chapter 2 In The Evening Count Omer 22 Shabbat ends at: 8:24 PM
22 ז' אייר Iyar 7 *Yahrtzeit: Maureen Berger's father, Richard Weinstein's mother* In The Evening Count Omer 23	**23** ח' אייר Iyar 8 *Yahrtzeit: Shlomo Goldberg's father, Shelly Paolercio's grandmother* In The Evening Count Omer 24	**24** ט' אייר Iyar 9 JLI: Chassidic Philosophy In The Evening Count Omer 25	**25** י' אייר Iyar 10 In The Evening Count Omer 26	**26** י"א אייר Iyar 11 *Happy Birthday: Sylvia Greene* In The Evening Count Omer 27	**27** י"ב אייר Iyar 12 Shabbat in the Heights In The Evening Count Omer 28 Light Candles at: 7:33 PM	**28** י"ג אייר Iyar 13 Acharei-Kedoshim Shabbat in the Heights Pirkei-Avot: Chapter 3 In The Evening Count Omer 29 Shabbat ends at: 8:28 PM
29 י"ד אייר Iyar 14 Pesach Sheini Shabbat in the Heights *Happy Birthday: Sandy Friedman* In The Evening Count Omer 30	**30** ט"ו אייר Iyar 15 *Happy Birthday: Tom Fuchs* *Yahrtzeit:* *Marcia Greenwald's mother* In The Evening Count Omer 31					

Todd A. Zuckerbrod, P.A.
Estate Planning, Probate, Probate litigation and Trust Administration
40 SE 5th Street, Suite 400
Boca Raton, FL 33432
Tel: 561-544-8144
Fax: 561-544-1101
E-mail: tz@zuckerbrodlaw.com
Web: www.zuckerbrodlaw.com
TODD A. ZUCKERBROD, ESQ.
Admitted: FL and NY

Zachary Financial Consultants, LLC
Mitchell Zachary, CPA/PFS, CFP
Phone: (561) 508-8446 ext. 101
Fax: (561) 508-8494
11360 N. Jog Rd. Ste 102
Palm Beach Gardens, FL 33418
mzachary@zacharyfinancialconsultants.com

ROBIN EISEMAN
ASSOCIATE REAL ESTATE BROKER
Cell: 914.450.9509
Office: 914.437.6100
robineiseman@kw.com
Keller Williams NY Realty
kw
KELLERWILLIAMS
120 Bloomingdale Road Ste 101
White Plains, NY 10605

KOSHER CENTRAL MARKET CATERING
954-963-1313
Grocery • Catering •

ONGOING EVENTS

Daily Services Sun-Fri 7:30am

Sundays
- **9-10am** Schmooze Talk Radio with "The Rabbi & the CEO" on 900AM AM or Facebook.com/GardensRabbi
- **10am-12pm** Hebrew School
- **8-9pm** Schmooze Talk Radio with 'The Rabbi & the CEO' on 95.9 FM and in Long Island at 103.9FM

Mondays
- **8:30am** Medrash - Stories of the Talmud with bagels & coffee
- **11:45am** Rabbi's weekly Torah Class: Ancient Ethics for People of Today- Lunch & Learn @ Pita Grille
- **2-3pm** Schmooze Talk Radio with 'The Rabbi & the CEO' on 900AM
- **4pm** Hebrew Reading with Korina Nadel

Tuesdays
- **8:30am** Halacha- Jewish Law with bagels & coffee
- **1pm** Ladies Mahjongg

Wednesdays
- **8:30am** Talmud study with bagels and coffee
- **11am** 'Timely topics for the Jewish Woman' with Rebbetzin Sara Krinsky

Thursdays
- **8:30am** Chabad Chassidic Philosophy with bagels & coffee
- **4pm** Women's Kaballah- Tanya with Rabbi Vigler

Friday
- **8:30am** Video Farbrengen with the Rebbe with bagels & coffee
- **6:15pm** Friday Night Services followed by Oneg

Shabbos
- **9:30am** Shabbos Services
- **1:45pm** The Rebbetzin's Parsha Class
- **2pm** Shabbos Mincha

SPECIAL EVENTS

1,8,15,22,29	**Tuesdays:** JLI Adult Education: Existence Rethink everything you know about our universe
3	**Thursday:** Lag Ba'Omer Drum Circle, BBQ & Bonfire
11	**Friday:** Friday Night Live: Bubbly & Blintzes
12	**Shabbos:** Women's Tehillim Group
14	**Monday:** Men's Club Jerusalem Day BBQ
19	**Shabbos:** Shavuos Late Night Torah Study & Desserts
20	**Sunday:** Shavuos: reading of the Ten Commandments & Ice Cream Party
21	**Monday:** Yizkor Memorial Service

All events are subject to final confirmation via the weekly email newsletter.
Subscribe at www.JewishGardens.com/Subscribe

ITALY TRIP

Spring 2018

Exploring the rich Jewish heritage of Italy

After 3 highly successful trips to Israel, we are planning a community trip to the magnificent Jewish sights and sounds of Italy. Stay tuned for more details

SHAVUOS

Celebrating G-d having given the Torah to the Jewish People on ths very day 3329 years ago

Saturday Night, May 19

Desserts & Late Night Torah Study

Sunday, May 20

Services **9:30 am**

Kids Program **10:30 am**

Ten Commandments **10:30 am** followed by our annual delicious dairy luncheon and ice cream party

Monday, May 21

Services **9:30 am** | Yizkor **11:30 am** | Kiddush **12 pm**

MEN'S CLUB

Monday, May 14

Jerusalem Day BBQ

Celebrate 51 years of the miraculous liberation of Jerusalem at this Israel themed social BBQ

LAG BA'OMER SOCIAL

Thursday May 3, 2018

Drum Circle, BBQ and Bonfire

In honor of the Jewish Festival of Lag BaOmer, a special time to bond with neighbors and friends.

BBQ & bonfire, music, marshmallow roasting, kids' sports activities and more!

SPONSOR A KIDDUSH

Monday- Friday, at 7:30 am

The delicious Kiddush Luncheon each Shabbos day at the end of services is the perfect opportunity to bond with friends.

To Sponsor a Kiddush in honor of someone special or in memory of a loved one, please contact Shelly Paolercio at **561.252.1609**

FRIDAY NIGHT LIVE

Friday, May 11

Bubbly & Blintzes

Acapella Friday night Service followed by a fun social cocktail party Admission complimentary | Bring your friends.

RSVP: **561-624-2223** | **Office@JewishGardens.com** | **www.JewishGardens.com/RSVP**

DEVONSHIRE AT PGA NATIONAL
An Erickson Living Retirement Community
1-800-354-3176

BROOKDALE
PALM BEACH GARDENS
SENIOR LIVING SOLUTIONS
ALL THE PLACES LIFE CAN GO
Main (561) 694-9709
Fax (561) 627-4808
www.brookdale.com
11381 Prosperity Farms Rd,
Palm Beach Gardens, FL 33410

Kaye Bender Rembaum PLLC
Attorneys At Law
A law firm dedicated to the representation of community and commercial associations
Jeffrey A. Rembaum, ESQ.
9121 N. Military Trail. Ste 200
Palm Beach Gardens, FL 33410
Tel: 561. 241.4462
Fax 561-223-3957

Palm Beach Gardens Medical Center
855-387-5864 @PBGMC.com

MAY 2018 - IYAR - SIVAN 5778

Sunday	Monday	Tuesday	Wednesday	Thursday	Friday	Shabbat
Pita Grille KOSHER RESTAURANT IN PALM BEACH GARDENS UNDER THE SUPERVISION OF CHABAD OF PBG 7100 Fairway Dr, Palm Beach Gardens, FL 33418 In the same plaza as Chabad of PBG 561.729.0992		**1** ט"ז אייר Iyar 16 JLI: Chassidic Philosophy *Anniversary:* *Steve & Michelle Sandberg* *Yahrtzeit:* *Meryl Zuckerbrod's mother* In The Evening Count Omer 32	**2** י"ז אייר Iyar 17 *Anniversary:* *Walter & Carolyn Schoellnast* *Happy Birthday: Chuck Feldman* *Shelly Paolercio* In The Evening Count Omer 33	**3** י"ח אייר Iyar 18 Lag Baomer Lag Ba'omer Social *Happy Birthday: Josh Zachary* *Yahrtzeit: Odette Schwartz's mother, Charles Kramer's father* In The Evening Count Omer 34	**4** י"ט אייר Iyar 19 In The Evening Count Omer 35 Light Candles at: 7:37 PM	**5** כ' אייר Iyar 20 *Yahrtzeit:* *Shelly Paolercio's great uncle* Emor Pirkei-Avot: Chapter 4 In The Evening Count Omer 36 Shabbat ends at: 8:32 PM
6 כ"א אייר Iyar 21 *Happy Birthday:* *Carolyn Schoellnast* In The Evening Count Omer 37	**7** כ"ב אייר Iyar 22 *Yahrtzeit: Carolyn Schoellnast's grandmother* In The Evening Count Omer 38	**8** כ"ג אייר Iyar 23 JLI: Chassidic Philosophy *Happy Birthday: Marsha Rotman* *Yahrtzeit: Shelly Paolercio's great aunt* In The Evening Count Omer 39	**9** כ"ד אייר Iyar 24 In The Evening Count Omer 40	**10** כ"ה אייר Iyar 25 In The Evening Count Omer 41	**11** כ"ו אייר Iyar 26 Friday Night Live: Bubbly & Blintzes In The Evening Count Omer 42 Light Candles at: 7:41 PM	**12** כ"ז אייר Iyar 27 Women's Tehillim Group Behar-Bechukotai Pirkei-Avot: Chapter 5 In The Evening Count Omer 43 Shabbat ends at: 8:37 PM
13 כ"ח אייר Iyar 28 In The Evening Count Omer 44	**14** כ"ט אייר Iyar 29 Men's Club Jerusalem Day BBQ *Happy Birthday: Elissa Macher* *Yahrtzeit:* *Harriet Wolfson's mother,* *Korina Nadel's grandmother* In The Evening Count Omer 45	**15** א' סיון Sivan 1 Molad 5:21 6/18 AM JLI: Chassidic Philosophy *Yahrtzeit: Edie Baranson's father* Rosh Chodesh In The Evening Count Omer 46	**16** ב' סיון Sivan 2 *Yahrtzeit: Rochelle Saunders' father, Joan Grobman's grandmother* In The Evening Count Omer 47	**17** ג' סיון Sivan 3 *Yahrtzeit: Barbara Waltzer's mother, Joan Grobman's husband* In The Evening Count Omer 48	**18** ד' סיון Sivan 4 In The Evening Count Omer 49 Light Candles at: 7:45 PM	**19** ה' סיון Sivan 5 *Anniversary: Susan & Ed Meyer* *Happy Birthday: Joan Black* *Mark Greenwald* *Yahrtzeit: Ed Gabelman's uncle* Bamidbar Pirkei-Avot: Chapter 6 Light Candles after: 8:41 PM
20 ו' סיון Sivan 6 Shavout Shavuos *Happy Birthday: Howard Rose* *Mickey Gottlieb* *Yahrtzeit: Steven Lapa's mother* 1st Day of SHAVUOT Light Candles after: 8:42 PM	**21** ז' סיון Sivan 7 Shavout Shavuos *Yahrtzeit: Marty Cornick's mother, Stefani Marmer's father* Yizkor 2nd Day of SHAVUOT Holiday Ends at: 8:43 PM	**22** ח' סיון Sivan 8 JLI: Chassidic Philosophy *Happy Birthday: Amy Spiegel* *Yahrtzeit: Debbie Stahl's mother* Isru Chag	**23** ט' סיון Sivan 9	**24** י' סיון Sivan 10 *Yahrtzeit: Carolyn Schoellnast's grandfather*	**25** י"א סיון Sivan 11 *Happy Birthday: Miriam Lindner* *Barbara Feldman* Light Candles at: 7:49 PM	**26** י"ב סיון Sivan 12 Naso *Yahrtzeit: Gail Cooper's father,* *Carol Sherman's mother,* *Joan Grobman's grandmother,* *Bernie Rubinstein's mother* Pirkei-Avot: Chapter 1 Shabbat ends at: 8:46 PM
27 י"ג סיון Sivan 13 *Happy Birthday: Moussia Vigler* *Yahrtzeit: Charlene Fisch's father,* *Charlotte Seigerman's father*	**28** י"ד סיון Sivan 14 Memorial Day *Yahrtzeit:* *Shlomo Goldberg's father in law*	**29** ט"ו סיון Sivan 15 JLI: Chassidic Philosophy *Anniversary:* *Mark & Marcia Greenwald* *Yahrtzeit: Charlene Fisch's mother*	**30** ט"ז סיון Sivan 16 *Anniversary: Mark & Elissa Macher* *Yahrtzeit:* *Felice Zachary's grandmother*	**31** י"ז סיון Sivan 17 *Anniversary:* *Arlene & Daniel Kantor* *Happy Birthday: Robin Eiseman* *Yahrtzeit: Joan Grobman's son,* *Shelly Paolercio's grandfather*		

Michael R. Gottlieb Consulting

Michael R. Gottlieb

12471 Aviles Circle
Palm Beach Gardens
FL 33418

mickey@gottliebconsulting.com
O - 561-506-5855
M - 561-247-0001

ONGOING EVENTS

Daily Services Sun-Fri 7:30am

Sundays
- **9-10am** Schmooze Talk Radio with "The Rabbi & the CEO" on 900AM AM or Facebook.com/GardensRabbi
- **10am-12pm** Hebrew School
- **8-9pm** Schmooze Talk Radio with 'The Rabbi & the CEO' on 95.9 FM and in Long Island at 103.9FM

Mondays
- **8:30am** Medrash - Stories of the Talmud with bagels & coffee
- **11:45am** Rabbi's weekly Torah Class: Ancient Ethics for People of Today- Lunch & Learn @ Pita Grille
- **2-3pm** Schmooze Talk Radio with 'The Rabbi & the CEO' on 900AM
- **4pm** Hebrew Reading with Korina Nadel

Tuesdays
- **8:30am** Halacha- Jewish Law with bagels & coffee
- **1pm** Ladies Mahjongg

Wednesdays
- **8:30am** Talmud study with bagels and coffee
- **11am** 'Timely topics for the Jewish Woman' with Rebbetzin Sara Krinsky

Thursdays
- **8:30am** Chabad Chassidic Philosophy with bagels & coffee
- **4pm** Women's Kaballah- Tanya with Rabbi Vigler

Friday
- **8:30am** Video Farbrengen with the Rebbe with bagels & coffee
- **6:15pm** Friday Night Services followed by Oneg

Shabbos
- **9:30am** Shabbos Services
- **1:45pm** The Rebbetzin's Parsha Class
- **2pm** Shabbos Mincha

SPECIAL EVENTS

- 4 **Monday:** Men's Club: Season Closing Social BBQ
- 9 **Shabbos:** Women's Tehillim Group
- 18 **Monday:** Community Visit to the Rebbe's Ohel in NY

All events are subject to final confirmation via the weekly email newsletter.
Subscribe at www.JewishGardens.com/Subscribe

MEMBERSHIP

Chabad has worked hard to build a vibrant Jewish Community in Palm Beach Gardens. With no outside funding, we rely on your support to help us make amazing things happen in this community!

Please join the as a member and together we will change the future! Your membership helps strengthen and enrich our programs. It is a critical cornerstone of our community support and is our only source or recurring income. To join the Shul, please visit **www. JewishGardens.com/Join** or call Ashley at **561.624.2223**

Choose your own Membership Level

Singles, Seniors and Associate Membership
- $600 annually or $50 monthly

Family Membership
- $1,200 annually or $100 monthly
- Includes 2 Holiday Tickets

Chai Society Membership

Includes High Holiday Tickets and VIP Events
- $1,800 annually or $150 monthly
- $3,600 annually or $300 monthly

Includes Leaf on Tree of Life
- $5,400 annually or $450 monthly
- $10,000 annually or $833 monthly

Founder Member
- $18,000 or $1,500 monthly
- Includes Plaque on Founders Wall

Your Membership is a critical cornerstone of community support and is our only source of recurring income

Membership includes discounts for all Chabad events, tickets to High Holidays and the knowledge that you are making a real difference to the future of the Jewish People!

MEN'S CLUB

Monday, June 4

Season Closing BBQ

They say that the difference between Jews & Gentiles is that Gentiles leave without saying goodbye but Jews say goodbye and never leave!

Lets get together one last time before parting ways for the summer celebrating a season filled with fond memories!

GOT DATES?

Unique opportunity! Include your special occasion in our famous annual Jewish calendar.

Personalize the calendar with your greetings, your family's birthdays, anniversaries, and loved-ones' Yahrtzeits.

Deadline to be included: **August 1st.**

JOURNEY OF SOULS

Monday, June 18

Visit to the Rebbe's Ohel in NY

Join Rabbi Vigler for a soul stirring visit to the rebbe's ohel. Where thousands come each month in search of an advocate on high.

ONE ON ONE WITH THE RABBI

Something bothering you and no one to turn to?

Call Rabbi Dovid Vigler for a confidential and meaningful conversation, your place or ours.

RSVP: **561-624-2223** | **Office@JewishGardens.com** | **www.JewishGardens.com/RSVP**

BROOKDALE
PALM BEACH GARDENS
SENIOR LIVING SOLUTIONS
ALL THE PLACES LIFE CAN GO
Main (561) 694-9709
Fax (561) 627-4808
www.brookdale.com
11381 Prosperity Farms Rd,
Palm Beach Gardens, FL 33410

Kaye Bender Rembaum PLLC
Attorneys At Law
A law firm dedicated to the representation of community and commercial associations
Jeffrey A. Rembaum, ESQ.
9121 N. Military Trail. Ste 200
Palm Beach Gardens, FL 33410
Tel: 561. 241.4462
Fax 561-223-3957

Palm Beach Gardens Medical Center
855-387-5864 @PBGMC.com

DEVONSHIRE
AT PGA NATIONAL
An Erickson Living Retirement Community
1-800-354-3176

JUNE 2018 - SIVAN - TAMMUZ 5778

Sunday	Monday	Tuesday	Wednesday	Thursday	Friday	Shabbat
Todd A. Zuckerbrod, P.A. Estate Planning, Probate, Probate litigation and Trust Administration 40 SE 5th Street, Suite 400 Boca Raton, FL 33432 Tel: 561-544-8144 Fax: 561-544-1101 E-mail: tz@zuckerbrodlaw.com Web: www.zuckerbrodlaw.com TODD A. ZUCKERBROD, ESQ. Admitted: FL and NY		Pita Grille KOSHER RESTAURANT IN PALM BEACH GARDENS UNDER THE SUPERVISION OF CHABAD OF PBG 7100 Fairway Dr, Palm Beach Gardens, FL 33418 In the same plaza as Chabad of PBG **561.729.0992**	Dermatology Associates, P.A. of the Palm Beaches Richard A. Krathen, M.D. Skin Cancer Specialist Board Certified in Dermatology Fellowship Trained in Mohs Surgery 3654 SW 30th Avenue Palm City, FL 34990 T 772.403.2227 F 772.403.2230 10335 N. Military Trail, Suite A Palm Beach Gardens, FL 33410 T 561.622.6976 F 561.622.3057			
					1 י"ח סיון Sivan 18 *Happy Birthday: Jacob Arnold* Light Candles at: 7:52 PM	**2** י"ט סיון Sivan 19 Behaalotecha Pirkei-Avot: Chapter 2 *Happy Birthday: Larry Grobman* *Sol Freedman, Jack Schneider* *Yahrtzeit: Neil Jetter's father,* *Robert Berger's father* Shabbat ends at: 8:50 PM
3 כ' סיון Sivan 20 *Happy Birthday:* *Avi Wiener, Sandy Kronick*	**4** כ"א סיון Sivan 21 Men's Club: Social BBQ	**5** כ"ב סיון Sivan 22	**6** כ"ג סיון Sivan 23 *Happy Birthday:* *Leah Raz, Marcia Greenwald*	**7** כ"ד סיון Sivan 24 *Happy Birthday: Gail Cooper* *Yahrtzeit: Daniel Dubansky's father*	**8** כ"ה סיון Sivan 25 *Anniversary: Mitch & Felice Zachary* *Happy Birthday:* *Joel Black, Mark Macher* Light Candles at: 7:55 PM	**9** כ"ו סיון Sivan 26 Shlach Pirkei-Avot: Chapter 3 Women's Tehillim Group *Anniversary:* *Murray & Ellen Resnick* *Yahrtzeit: Percy Ruch's brother,* *Karen Rubinstein's mother* Shabbat ends at: 8:53 PM
10 כ"ז סיון Sivan 27 *Happy Birthday: Darren Walker*	**11** כ"ח סיון Sivan 28 *Happy Birthday: Gail Schallop*	**12** כ"ט סיון Sivan 29	**13** ל' סיון Sivan 30 Rosh Chodesh Molad 6:05 7/18 PM *Yahrtzeit: Joan Black's father*	**14** א' תמוז Tammuz 1 Rosh Chodesh *Happy Birthday: Perry Robins*	**15** ב' תמוז Tammuz 2 *Anniversary:* *David & Valerie Saperstein* Light Candles at: 7:58 PM	**16** ג' תמוז Tammuz 3 Korach Pirkei-Avot: Chapter 4 Gimmel Tammuz Yahrtzeit of the Lubavitcher Rebbe Shabbat ends at: 8:56 PM
17 ד' תמוז Tammuz 4	**18** ה' תמוז Tammuz 5 Community Visit to the Rebbe's Ohel *Anniversary:* *Mike & Luciana Horowitz* *Happy Birthday:* *Etti Vigler, Linda Wiener*	**19** ו' תמוז Tammuz 6 *Yahrtzeit: Jay Marmer's father,* *Harris Berman's mother*	**20** ז' תמוז Tammuz 7 *Anniversary: Sandi & Sam Reiken*	**21** ח' תמוז Tammuz 8 *Happy Birthday: Harry Saperstein* *Yahrtzeit: Howard Rose's father*	**22** ט' תמוז Tammuz 9 *Anniversary:* *Bernie & Karen Rubinstein,* *Giovanni & Sandy Szymonovicz* *Yahrtzeit: Arlene Kantor's mother* Light Candles at: 8:00 PM	**23** י' תמוז Tammuz 10 Chukat Pirkei-Avot: Chapter 5 Shabbat ends at: 8:57 PM
24 י"א תמוז Tammuz 11 *Yahrtzeit: Daniel Kantor's sister*	**25** י"ב תמוז Tammuz 12 *Happy Birthday: Rob Burke*	**26** י"ג תמוז Tammuz 13	**27** י"ד תמוז Tammuz 14 *Anniversary: Jay & Stefani Marmer*	**28** ט"ו תמוז Tammuz 15 *Happy Birthday:* *Susan Pelosi, Allyn Pier* *Yahrtzeit:* *Charlotte Seigerman's mother in law*	**29** ט"ז תמוז Tammuz 16 *Happy Birthday: Rabbi Dovid Vigler* *Yahrtzeit: Valerie Saperstein's father,* *Shelly Paolercio's grandfather* Light Candles at: 8:00 PM	**30** י"ז תמוז Tammuz 17 Balak Pirkei-Avot: Chapter 6 *Anniversary:* *Daniel & Deane Dubansky* *Happy Birthday: Korina Nadel* *Yahrtzeit: Lisa Langer's father* Shabbat ends at: 8:58 PM

ONGOING EVENTS

Daily Services Sun-Fri 7:30am

Sundays
- **9-10am** Schmooze Talk Radio with "The Rabbi & the CEO" on 900AM AM or Facebook.com/GardensRabbi
- **10am-12pm** Hebrew School
- **8-9pm** Schmooze Talk Radio with 'The Rabbi & the CEO' on 95.9 FM and in Long Island at 103.9FM

Mondays
- **8:30am** Medrash - Stories of the Talmud with bagels & coffee
- **11:45am** Rabbi's weekly Torah Class: Ancient Ethics for People of Today- Lunch & Learn @ Pita Grille
- **2-3pm** Schmooze Talk Radio with 'The Rabbi & the CEO' on 900AM
- **4pm** Hebrew Reading with Korina Nadel

Tuesdays
- **8:30am** Halacha- Jewish Law with bagels & coffee
- **1pm** Ladies Mahjongg

Wednesdays
- **8:30am** Talmud study with bagels and coffee
- **11am** 'Timely topics for the Jewish Woman' with Rebbetzin Sara Krinsky

Thursdays
- **8:30am** Chabad Chassidic Philosophy with bagels & coffee
- **4pm** Women's Kaballah- Tanya with Rabbi Vigler

Friday
- **8:30am** Video Farbrengen with the Rebbe with bagels & coffee
- **6:15pm** Friday Night Services followed by Oneg

Shabbos
- **9:30am** Shabbos Services
- **1:45pm** The Rebbetzin's Parsha Class
- **2pm** Shabbos Mincha

SPECIAL EVENTS

date **Event**

All events are subject to final confirmation via the weekly email newsletter.
Subscribe at www.JewishGardens.com/Subscribe

National Jewish Retreat

Demanding schedules and hectic days can leave little time for your spiritual side. At the National Jewish Retreat, you will embark on an exciting journey with our inspirational scholars and experience Judaism.

You will discover that Jewish life is not just for the study hall and synagogue, but for your personal, day-to-day living.

At the retreat you can expect lively lectures with dynamic delivery and interactive workshops from world-renowned experts that will help you forever unlock your inner, spiritual reservoirs of strength, passion and fulfillment.

At the National Jewish Retreat you will meet other people from around the world who are traversing the same journey as yourself, investigating the same questions and reflecting on the same truths. The retreat features first-class accommodations and exquisite kosher cuisine and will provide you with ample opportunity to explore text and tradition with master scholars and teachers. Feel, share and connect. Dare to be surprised; prepare to be enlightened.

Register at **jretreat.com** or call **718.221.6900**

SHABBAT

Join Chabad of Palm Beach Gardens for Services at 9:30 am

JKidz program starts at 10:30am

This structured fun-filled Shabbat program includes Jewish history & Parsha, games, raffles, and much more!

Followed by our weekly Kiddush Luncheon

To sponsor a Kiddush in honor of someone special or in memory of a loved one, please contact Shelly Paolercio at **561.252.1609**

Do you want to keep your Sundays free, but still have you kids go to a place where they'd learn to read Hebrew and study Jewish Holidays and Torah? Bring them to JKidz, where they'll get all that and more!

WEEKLY E-TORAH NEWSLETTER

Our weekly Torah Email provides you with a carefully thought out dose of inspiration at the end of each week, just in time for Shabbos. It also keeps you updated of upcoming programs and breaking news in the Jewish Community.

www.JewishGardens.com/Subscribe

PLANNED GIVING

Leave an eternal legacy and ensure the growth of Judaism in your local community for generations to come.

Leaving a portion of your estate to Chabad is the simplest way to reduce estate taxes and to leave a legacy.

www.JewishGardens.com/PlannedGiving

VOLUNTEERING

There are many in our community who could use a helping hand through illness, old age, or other crisis.

Our Ahavas Yisroel Committee could use your volunteer support for this important community need.

Please call the office for more info **561.624.2223**

TISHA B'AV

Sunday July 22

Mincha & Matinee

Tisha B'av marks the saddest day on the Jewish Calendar when we recall the destruction of both our temples and many other calamities that occured on this day.

Commemorated through twenty-four hours of fasting, join us as we identify with the theme of the day through a meaningful and enlightening Movie.

RSVP: **561-624-2223** | **Office@JewishGardens.com** | **www.JewishGardens.com/RSVP**

Kaye Bender Rembaum PLLC
Attorneys At Law
A law firm dedicated to the representation of community and commercial associations
Jeffrey A. Rembaum, ESQ.
9121 N. Military Trail. Ste 200
Palm Beach Gardens, FL 33410
Tel: 561. 241.4462
Fax 561-223-3957

Palm Beach Gardens Medical Center
855-387-5864 @PBGMC.com

DEVONSHIRE AT PGA NATIONAL
An Erickson Living Retirement Community
1-800-354-3176

BROOKDALE
PALM BEACH GARDENS
SENIOR LIVING SOLUTIONS
ALL THE PLACES LIFE CAN GO
Main (561) 694-9709
Fax (561) 627-4808
www.brookdale.com
11381 Prosperity Farms Rd,
Palm Beach Gardens, FL 33410

JULY 2018 - TAMMUZ - AV 5778

Sunday	Monday	Tuesday	Wednesday	Thursday	Friday	Shabbat
1 י"ח תמוז Tammuz 18 Fast Day Fast Begins at: 5:05 AM *Yahrtzeit: Karen Kroner's father, Maxine Goldblum's husband* Fast Ends at: 8:45PM FAST OF 17th TAMMUZ	**2** י"ט תמוז Tammuz 19 *Happy Birthday: Stephanie Zachary* *Yahrtzeit: Robin & Jonathan Eiseman's son*	**3** כ' תמוז Tammuz 20 *Anniversary: Ron & Elaine Collins*	**4** כ"א תמוז Tammuz 21 Independance Day *Happy Birthday: Ralph Fisch*	**5** כ"ב תמוז Tammuz 22 *Happy Birthday: Stacey Greene* *Yahrtzeit: Charlotte Seigerman's husband, Ed Gabelman's father*	**6** כ"ג תמוז Tammuz 23 Light Candles at: 8:00 PM	**7** כ"ד תמוז Tammuz 24 Pinchas Pirkei-Avot: Chapter 1 *Yahrtzeit: Mike Horowitz's mother* Shabbat ends at: 8:57 PM
8 כ"ה תמוז Tammuz 25 *Yahrtzeit: Shlomo Goldberg's wife*	**9** כ"ו תמוז Tammuz 26 *Yahrtzeit: Stefani Marmer's mother*	**10** כ"ז תמוז Tammuz 27	**11** כ"ח תמוז Tammuz 28	**12** כ"ט תמוז Tammuz 29 *Yahrtzeit: Cookie Gottlieb's grandfather*	**13** א' אב Av 1 Rosh Chodesh Molad 6:49 8/18 AM *Yahrtzeit: Devorah Chana Horwitz's grandfather* Light Candles at: 7:59 PM	**14** ב' אב Av 2 Matot-Massei Pirkei-Avot: Chapter 2 *Yahrtzeit: Sandy Friedman's father* Shabbat ends at: 8:55 PM
15 ג' אב Av 3 *Happy Birthday: Keith Berger* *Malcolm Franks*	**16** ד' אב Av 4 *Happy Birthday: Harry Kaufman* *Yahrtzeit: Shlomo Goldberg's mother*	**17** ה' אב Av 5 *Happy Birthday: Susan Auerbach*	**18** ו' אב Av 6 *Happy Birthday: Chad Walker* *Yahrtzeit: Gary Brookmyer's mother*	**19** ז' אב Av 7 *Yahrtzeit: Joel Passick's mother*	**20** ח' אב Av 8 Light Candles at: 7:57 PM	**21** ט' אב Av 9 Devarim Pirkei-Avot: Chapter 3 Fast Begins at: 8:14 PM Shabbat ends at: 8:52 PM
22 י' אב Av 10 Fast Day Tisha B'av: Mincha & Matinee *Yahrtzeit: Elaine Collins' father* Fast Ends at: 8:40 PM FAST OF 9th OF AV	**23** י"א אב Av 11 *Happy Birthday: Joel Seidl* *Yahrtzeit: Cobi Fuchs father, Elliot & Lorraine Fixler's son, Korina Nadel's grandfather*	**24** י"ב אב Av 12	**25** י"ג אב Av 13 *Happy Birthday: Tracy Specter* *Yahrtzeit: Mark Macher's mother* *Sofia Berkner's father, Judy Barag's mother*	**26** י"ד אב Av 14 *Happy Birthday: Larry Stern*	**27** ט"ו אב Av 15 15 Av Light Candles at: 7:53 PM	**28** ט"ז אב Av 16 Va'etchanan Pirkei-Avot: Chapter 4 *Happy Birthday: Ron Collins* Shabbat ends at: 8:48 PM
29 י"ז אב Av 17 *Happy Birthday: Frank Silbey* *Yahrtzeit: Carolyn Schoellnast's father*	**30** י"ח אב Av 18 *Yahrtzeit: Cookie Gottlieb's grandmother, Michael Horwitz's grandfather*	**31** י"ט אב Av 19 *Yahrtzeit: Carolyn Silbey's father, Doron Nuchovich's grandmother*				

Pita Grille
KOSHER RESTAURANT IN PALM BEACH GARDENS
UNDER THE SUPERVISION OF CHABAD OF PBG
7100 Fairway Dr,
Palm Beach Gardens, FL 33418
In the same plaza as Chabad of PBG
561.729.0992

NOBLE PROPERTIES
NEIL C. EFRON, CCIM
Executive Vice President
4280 PROFESSIONAL CENTER DRIVE
SUITE 100
PALM BEACH GARDENS, FL 33410
P. 561.96.0070
C. 561.379.5807
E. NEFRON@NOBLEP.COM
WWW.NOBLEPROPERTIES.COM

KOSHER CENTRAL MARKET CATERING
954-963-1313
Grocery • Catering

ONGOING EVENTS

Daily Services Sun-Fri 7:30am

Sundays
- **9-10am** Schmooze Talk Radio with "The Rabbi & the CEO" on 900AM or Facebook.com/GardensRabbi
- **10am-12pm** Hebrew School
- **8-9pm** Schmooze Talk Radio with 'The Rabbi & the CEO' on 95.9 FM and in Long Island at 103.9FM

Mondays
- **8:30am** Medrash - Stories of the Talmud with bagels & coffee
- **11:45am** Rabbi's weekly Torah Class: Ancient Ethics for People of Today- Lunch & Learn @ Pita Grille
- **2-3pm** Schmooze Talk Radio with 'The Rabbi & the CEO' on 900AM
- **4pm** Hebrew Reading with Korina Nadel

Tuesdays
- **8:30am** Halacha- Jewish Law with bagels & coffee
- **1pm** Ladies Mahjongg

Wednesdays
- **8:30am** Talmud study with bagels and coffee
- **11am** 'Timely topics for the Jewish Woman' with Rebbetzin Sara Krinsky

Thursdays
- **8:30am** Chabad Chassidic Philosophy with bagels & coffee
- **4pm** Women's Kaballah- Tanya with Rabbi Vigler

Friday
- **8:30am** Video Farbrengen with the Rebbe with bagels & coffee
- **6:15pm** Friday Night Services followed by Oneg

Shabbos
- **9:30am** Shabbos Services
- **1:45pm** The Rebbetzin's Parsha Class
- **2pm** Shabbos Mincha

SPECIAL EVENTS

date **Event**

All events are subject to final confirmation via the weekly email newsletter.
Subscribe at www.JewishGardens.com/Subscribe

CREATE A LEGACY

Be a part of history in Palm Beach Gardens dedicate a plaque in the magnificent lobby of our stunning Shul.

Whether you choose the original Tree of Life designed according to the months of the Jewish Calendar or the sensational "Jerusalem of Gold" Founders' Wall, you or your loved ones will be remembered as having made a real difference to the future of Yiddishkeit in our area.

There are also a few remaining windows available for dedication as part of our stunning glass art windows, each window representing a different letter of the aleph-bet.

CHABAD CEMETERY

Have you ever thought of where you would like to be buried? We are pleased to inform you that our Shul has recently purchased a cemetery for the Chabad of Palm Beach Gardens Community.

The cemetery is located in Palm Beach Gardens and conforms to the highest standards of Jewish tradition. The cemetery is beautifully landscaped and each grave has an upright tombstone and individual sidewalk.

To learn more about the Chabad of PBG Cemetery, please contact Memorial Committee Chair Jay Marmer at **561-352-8840** or **jay131@gmail.com**

They will be happy to guide you through this very personal and important decision.

NEED AN ALIYAH?

Being called up to the Torah is considered a great honor, connecting the individual and his family with the power of G-d Almighty hrough his holy Torah, infusing blessing and success in all their endeavors.

Should you wish to have be called to the Torah in honor of a birthday, anniversary, Yahrtzeit or any other occasion, please contact Ritual Committee Chair Steve Sandberg at **561-307-9109** or **Steve2956@bellsouth.net**

Consider what many others have done by reading their Bar Mitzvah Haftorahs on it's anniversary.

Brush up on your Haftorah or even just your Torah Blessings at **JewishGardens.com/TorahTrainer**

DAILY MINYAN

Sunday-Friday 7:30am

Services take place daily for your Kaddish and Yahrtzeit needs. Followed by breakfast and lively Torah Learning. Please join us. It's a great reason to wake up in the morning!

JUDAICA STORE

Did you know that many tefillin and mezuzahs purchased are not actually kosher?

Buy your Kosher tefillin, mezuzahs, tallesim and many other Judaica items at Chabad of Palm Beach Gardens' Judaica Store.

561.624.2223

SILENT AUCTION

We need your help for our annual Silent Auction. An important fundraiser for the Shul.

Please let us know if you can donate any items of value, including vacations, event tickets, appliances, or anything else you can think of.

561.624.2223

RSVP: **561-624-2223** | **Office@JewishGardens.com** | **www.JewishGardens.com/RSVP**

DEVONSHIRE
AT PGA NATIONAL
An Erickson Living Retirement Community
1-800-354-3176

BROOKDALE
PALM BEACH GARDENS
SENIOR LIVING SOLUTIONS
ALL THE PLACES LIFE CAN GO
Main (561) 694-9709
Fax (561) 627-4808
www.brookdale.com
11381 Prosperity Farms Rd,
Palm Beach Gardens, FL 33410

Kaye Bender Rembaum PLLC
Attorneys At Law
A law firm dedicated to the representation of community and commercial associations
Jeffrey A. Rembaum, ESQ.
9121 N. Military Trail. Ste 200
Palm Beach Gardens, FL 33410
Tel: 561. 241.4462
Fax 561-223-3957

Palm Beach Gardens Medical Center
855-387-5864 @PBGMC.com

AUGUST 2018 - AV- ELUL 5778

Sunday	Monday	Tuesday	Wednesday	Thursday	Friday	Shabbat
Todd A. Zuckerbrod, P.A. Estate Planning, Probate, Probate litigation and Trust Administration 40 SE 5th Street, Suite 400 Boca Raton, FL 33432 Tel: 561-544-8144 Fax: 561-544-1101 E-mail: tz@zuckerbrodlaw.com Web: www.zuckerbrodlaw.com TODD A. ZUCKERBROD, ESQ. Admitted: FL and NY	Pita Grille KOSHER RESTAURANT IN PALM BEACH GARDENS UNDER THE SUPERVISION OF CHABAD OF PBG 7100 Fairway Dr, Palm Beach Gardens, FL 33418 In the same plaza as Chabad of PBG **561.729.0992**		כ׳ אב Av 20 Chof Av **1** *Happy Birthday: Nicholas Feingold* *Yahrtzeit: Ed Meyer's mother, Cookie Gottlieb's uncle*	כ״א אב Av 21 **2**	כ״ב אב Av 22 **3** *Yahrtzeit: Todd Zuckerbrod's father, Sol Freedman's father* Light Candles at: 7:49 PM	כ״ג אב Av 23 Eikev Pirkei-Avot: Chapter 5 **4** *Happy Birthday: Michael Stone* Shabbat ends at: 8:43 PM
כ״ד אב Av 24 **5**	כ״ה אב Av 25 **6** *Happy Birthday: Janet Lapa*	כ״ו אב Av 26 **7** *Happy Birthday: Sholom Vigler*	כ״ז אב Av 27 **8** *Happy Birthday: Sofia Berkner, Jeremy & Justin Paolercio* *Yarhtzeit: Doron Nuchovich's uncle*	כ״ח אב Av 28 **9**	כ״ט אב Av 29 **10** *Happy Birthday: Joan Grobman* *Yahrtzeit: Philip Radus' father* Light Candles at: 7:44 PM	ל׳ אב Av 30 Rosh Chodesh Re'eh Pirkei-Avot: Chapter 6 Molad 7:33 9/18 PM **11** *Happy Birthday: Akiva Berkner* Shabbat ends at: 8:37 PM
א׳ אלול Elul 1 Rosh Chodesh **12** *Yahrtzeit: Mike Horowitz's father*	ב׳ אלול Elul 2 **13** *Yahrtzeit: Lisa Langer's mother, Mark Solomon's mother*	ג׳ אלול Elul 3 **14** *Yahrtzeit: Doron Nuchovich's grandmother*	ד׳ אלול Elul 4 **15** *Happy Birthday: Richard Pelosi, Maggie Kaufman* *Yahrtzeit: Joan Grobman's grandmother, Nichole Walker's grandmother*	ה׳ אלול Elul 5 **16** *Anniversary: Marc & Edie Baranson*	ו׳ אלול Elul 6 **17** Light Candles at: 7:38 PM	ז׳ אלול Elul 7 Shoftim Pirkei-Avot: Chapter 1 **18** *Happy Birthday: Rochelle Saunders* *Yahrtzeit: Sol Freedman's mother in law, David Papilsky's mother* Shabbat ends at: 8:31 PM
ח׳ אלול Elul 8 **19** *Yahrtzeit: Susan Jackowitz's husband*	ט׳ אלול Elul 9 **20**	י׳ אלול Elul 10 **21** *Anniversary: Allan & Sandy Hetelson*	י״א אלול Elul 11 **22** *Yahrtzeit: Edie Baranson's mother*	י״ב אלול Elul 12 **23** *Happy Birthday: Alona Axelrod*	י״ג אלול Elul 13 **24** *Happy Birthday: Daniel Kantor* Light Candles at: 7:31 PM	י״ד אלול Elul 14 Ki Teitzei Pirkei-Avot: Chapter 2 **25** *Happy Birthday: Hunter Gottlieb, Bernard Barbash, Bernie Rubinstein* Shabbat ends at: 8:23 PM
ט״ו אלול Elul 15 **26** *Happy Birthday: David Saperstein*	ט״ז אלול Elul 16 **27** *Yahrtzeit: Robin Jetter's father, Howard Rose's mother, Sol Freedman's father in law*	י״ז אלול Elul 17 **28** *Yahrtzeit: Jack Langer's father*	י״ח אלול Elul 18 Chai Elul **29** *Happy Birthday: Steve Sandberg*	י״ט אלול Elul 19 **30** *Anniversary: Gene & Karen Kroner* *Yahrtzeit: Simcha Barag's father, Carolyn Schoellnast's grandfather*	כ׳ אלול Elul 20 **31** *Yahrtzeit: Alice Weinstein's mother* Light Candles at: 7:24 PM	SCHMOOZE RADIO Sundays, 9-10am **900AM** Sundays, 8-9pm **95.9FM** Mondays, 2-3pm **900AM** Sundays in Long Island on **103.9FM** or **www.Facebook.com/GardensRabbi**

ONGOING EVENTS

Daily Services Sun-Fri 7:30am

Sundays
- **9-10am** Schmooze Talk Radio with "The Rabbi & the CEO" on 900AM or Facebook.com/GardensRabbi
- **10am-12pm** Hebrew School
- **8-9pm** Schmooze Talk Radio with 'The Rabbi & the CEO' on 95.9 FM and in Long Island at 103.9FM

Mondays
- **8:30am** Medrash - Stories of the Talmud with bagels & coffee
- **11:45am** Rabbi's weekly Torah Class: Ancient Ethics for People of Today- Lunch & Learn @ Pita Grille
- **2-3pm** Schmooze Talk Radio with 'The Rabbi & the CEO' on 900AM
- **4pm** Hebrew Reading with Korina Nadel

Tuesdays
- **8:30am** Halacha- Jewish Law with bagels & coffee
- **1pm** Ladies Mahjongg

Wednesdays
- **8:30am** Talmud study with bagels and coffee
- **11am** 'Timely topics for the Jewish Woman' with Rebbetzin Sara Krinsky

Thursdays
- **8:30am** Chabad Chassidic Philosophy with bagels & coffee
- **4pm** Women's Kaballah- Tanya with Rabbi Vigler

Friday
- **8:30am** Video Farbrengen with the Rebbe with bagels & coffee
- **6:15pm** Friday Night Services followed by Oneg

Shabbos
- **9:30am** Shabbos Services
- **1:45pm** The Rebbetzin's Parsha Class
- **2pm** Shabbos Mincha

SPECIAL EVENTS

date **Event**

All events are subject to final confirmation via the weekly email newsletter.
Subscribe at www.JewishGardens.com/Subscribe

HIGH HOLIDAYS

Join Chabad of Palm Beach Gardens for Inspirational High Holiday Services

High Holiday Services Rosh Hashanah begins: **September 9**

Yom Kippur begins: **September 18**

Ticket price:
$108 per person
$198 per couple
Space is limited

Members - 2 Complimentary Tickets
Kids under 13 - Complimentary Tickets

The service is geared to make you feel at home, even without Hebrew. Explanatory Service in English led by Rabbi Dovid Vigler. Services led by Cantor Leibel Krinsky.

Children's Services held throughout the Holiday Services featuring: Junior Congregation, Jewish History and Parsha, Hebrew Reading, Jewish story-time, raffles, and much more.

MEMBERSHIP

Chabad has worked hard to build a vibrant Jewish Community in Palm Beach Gardens. With no outside funding, we rely on your support to help us make amazing things happen in this community!

Please join the as a member and together we will change the future! Your membership helps strengthen and enrich our programs. It is a critical cornerstone of our community support and is our only source or recurring income. To join the Shul, please visit **www.JewishGardens.com/Join** or call Ashley at **561.624.2223**

Your Membership is a critical cornerstone of community support and is our only source of recurring income

Membership includes discounts for all Chabad events, tickets to High Holidays and the knowledge that you are making a real difference to the future of the Jewish People!

Choose your own Membership Level

Singles, Seniors and Associate Membership
- $600 annually or $50 monthly

Family Membership
- $1,200 annually or $100 monthly
- Includes 2 Holiday Tickets

Chai Society Membership

Includes High Holiday Tickets and VIP Events
- $1,800 annually or $150 monthly
- $3,600 annually or $300 monthly

Includes Leaf on Tree of Life
- $5,400 annually or $450 monthly
- $10,000 annually or $833 monthly

Founder Member
- $18,000 or $1,500 monthly
- Includes Plaque on Founders Wall

HEBREW SCHOOL

Sundays 10-12pm

For boys and girls ages 5-13

Hebrew reading and writing, Jewish holidays, tradition and culture in a fun, interactive atmosphere that will have your kids so captivated that they won't even realize that they are learning!

We are offering an advanced track as well as a beginners track for the newbies so there is something for everyone!

The advanced track for boys will be taught by Rabbi Vigler as a pre Bar Mitzvah course for boys, where they will learn to read Torah and have the opportunity to do so in Shul well before their Bar Mitzvahs.

YIZKOR MEMORIAL BOOK

As we prepare for the High Holidays, we are in the midst of putting together our annual Yizkor Memorial Book, which will be used 4 times a year during our Yizkor services and will be yours to keep after Yizkor. For those who cannot attend the four times yearly Yizkor services, each name in this year's edition of the Yizkor book will be read aloud from the bimah and thus remembered.

To submit your names go to **JewishGardens.com/Yizkor** or call Ashley at **561.624.2223**

RSVP: **561-624-2223** | **Office@JewishGardens.com** | **www.JewishGardens.com/RSVP**

DEVONSHIRE
AT PGA NATIONAL
An Erickson Living Retirement Community
1-800-354-3176

Kaye Bender Rembaum PLLC
Attorneys At Law
A law firm dedicated to the representation of community and commercial associations
Jeffrey A. Rembaum, ESQ.
9121 N. Military Trail. Ste 200
Palm Beach Gardens, FL 33410
Tel: 561. 241.4462
Fax 561-223-3957

Todd A. Zuckerbrod, P.A.
Estate Planning, Probate, Probate litigation and Trust Administration
40 SE 5th Street, Suite 400
Boca Raton, FL 33432
Tel: 561-544-8144
Fax: 561-544-1101
E-mail: tz@zuckerbrodlaw.com
Web: www.zuckerbrodlaw.com
TODD A. ZUCKERBROD, ESQ.
Admitted: FL and NY

BROOKDALE
PALM BEACH GARDENS
SENIOR LIVING SOLUTIONS
ALL THE PLACES LIFE CAN GO
Main (561) 694-9709
Fax (561) 627-4808
www.brookdale.com
11381 Prosperity Farms Rd,
Palm Beach Gardens, FL 33410

SEPTEMBER 2018 - ELUL 5778 - TISHREI 5779

Sunday	Monday	Tuesday	Wednesday	Thursday	Friday	Shabbat
Pita Grille KOSHER RESTAURANT IN PALM BEACH GARDENS UNDER THE SUPERVISION OF CHABAD OF PBG 7100 Fairway Dr, Palm Beach Gardens, FL 33418 In the same plaza as Chabad of PBG 561.729.0992	 JAN BURKE Real Estate Agent International Diamond Society Waterfront & Country Club Specialist C: (561) 346-8330 JanRealtorBurke@aol.com JanBurke.net Coldwell Banker Residential Real Estate 4590 PGA BLVD, Suite 108 Palm Beach Gardens, FL 33418	Palm Beach Gardens Medical Center 855-387-5864 @PBGMC.com	SCHMOOZE RADIO Sundays, 9-10am 900AM Sundays, 8-9pm 95.9FM Mondays, 2-3pm 900AM Sundays in Long Island on 103.9FM or www.Facebook.com/GardensRabbi			**1** כ"א אלול Elul 21 Ki Tavo Pirkei-Avot: Chapter 3 & 4 *Anniversary: Mark & Debbie Stahl, Robert & Sandy Friedman* Shabbat ends at: 8:16 PM
2 כ"ב אלול Elul 22 *Happy Birthday: Lauren Saunders, Antonella Leventhal, Sara Krinsky* *Yahrtzeit: Maureen Berger's mother*	**3** כ"ג אלול Elul 23 Labor Day *Happy Birthday: Marvin Rotman, Michelle Sandberg*	**4** כ"ד אלול Elul 24	**5** כ"ה אלול Elul 25 *Happy Birthday: Sarita Seidl, Sandy Axelrod* *Yahrtzeit: Malcolm Franks' mother, Mickey Gottlieb's mother, Shari Sitkoff's mother*	**6** כ"ו אלול Elul 26 *Anniversary: Avi & Linda Wiener*	**7** כ"ז אלול Elul 27 *Happy Birthday: Jay Rind, Joshua Burke* *Yahrtzeit: Miriam Lindner's husband* Light Candles at: 7:16 PM	**8** כ"ח אלול Elul 28 Nitzavim Pirkei-Avot: Chapter 5 & 6 *Happy Birthday: Matthew Lapa* Shabbat ends at: 8:08 PM
9 כ"ט אלול Elul 29 Erev Rosh Hashanah High Holiday Services Rosh Hashanah *Yahrtzeit: Sandy Kronick's mother* Light Candles at:7:14 PM	**10** א' תשרי Tishrei 1 Molad 8:17 10/18 AM *Happy Birthday: Judy Barag* *Yahrtzeit: Michael Horwitz's grandmother, Marina Popovetsky's grandmother* 1st day of ROSH HASHANAH Light Candles after: 8:05 PM	**11** ב' תשרי Tishrei 2 *Anniversary: Rochelle & Michael Saunders* *Yahrtzeit: Edith Baranson's sister* 2nd day of ROSH HASHANAH Holiday ends at: 8:04 PM	**12** ג' תשרי Tishrei 3 Fast Begins at: 5:51 AM *Yahrtzeit: Steve Sitkoff's mother* Fast Ends at: 7:52 PM Fast of Gedaliah	**13** ד' תשרי Tishrei 4 *Anniversary: Elliot & Lorraine Fixler* *Happy Birthday: Mitch Zachary*	**14** ה' תשרי Tishrei 5 *Happy Birthday: Marc Baranson* Light Candles at: 7:08 PM	**15** ו' תשרי Tishrei 6 Vayelech *Yahrtzeit: Steve Schauder's father* Shabbat ends at: 7:59 PM
16 ז' תשרי Tishrei 7	**17** ח' תשרי Tishrei 8	**18** ט' תשרי Tishrei 9 Erev Yom Kippur Yom Kippur Light Candles/ Fast Begins at: 7:04 PM	**19** י' תשרי Tishrei 10 *Happy Birthday: Yonaton Gemmi* *Yahrtzeit: Daniel Dubansky's brother* Yizkor YOM KIPPUR Holiday/Fast Ends at: 7:55 PM	**20** י"א תשרי Tishrei 11 *Happy Birthday: Murray Resnick, Graciela Nuchovich* *Yahrtzeit: Elaine & Ron Collins' granddaughters*	**21** י"ב תשרי Tishrei 12 *Yahrtzeit: Mickey Gottlieb's father* Light Candles at: 7:00 PM	**22** י"ג תשרי Tishrei 13 Ha'azinu Light Candles after: 7:51 PM
23 י"ד תשרי Tishrei 14 Erev Sukkot Light Candles at: 6:58 PM **30** כ"א תשרי Tishrei 21 Hoshana Rabbah Light Candles at: 6:50 PM	**24** ט"ו תשרי Tishrei 15 Sukkot *Happy Birthday: Betty Schneider, Alice Weinstein* *Yahrtzeit: Ron Collins mother* *Mitch Zachary's grandfather* 1st day of SUKKOT Light Candles after: 7:49 PM	**25** ט"ז תשרי Tishrei 16 Sukkot 2nd Day of SUKKOT Holiday ends at: 7:48 PM	**26** י"ז תשרי Tishrei 17 Sukkot *Happy Birthday: Valerie Saperstein* *Yahrtzeit: Korina Nadel's grandmother* 1st Intermediate Day	**27** י"ח תשרי Tishrei 18 Sukkot 2nd Intermediate Day	**28** י"ט תשרי Tishrei 19 Sukkot Light Candles at: 6:52 PM 3rd Intermediate Day	**29** כ' תשרי Tishrei 20 Sukkot *Anniversary: David & Sandy Axelrod* *Happy Birthday: David Waltzer* Shabbat ends at: 7:43 PM 4th Intermediate Day

ED MORSE Honda

www.EdMorseHonda.com
I-95 & Blue Heron Blvd.
888-879-8925

Gourmet
Glatt Kosher Dining
At MorseLife

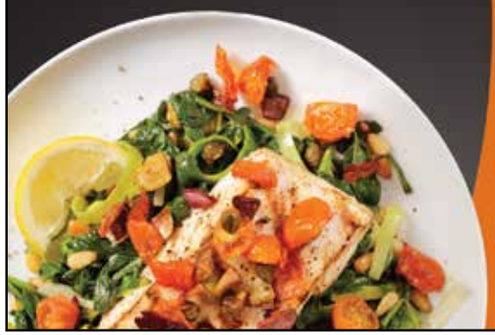

MorseLife
HEALTH SYSTEM

Independent Living
Assisted Living
Memory Care
Home Health Care
Short Term Rehab
Long Term Care

561.471.5111
www.MorseLife.org

Kenneth Beer MD PA
Esthetic, Surgical, & General Dermatology Center

"Patients come to my office for advanced techniques."
Dr. Beer

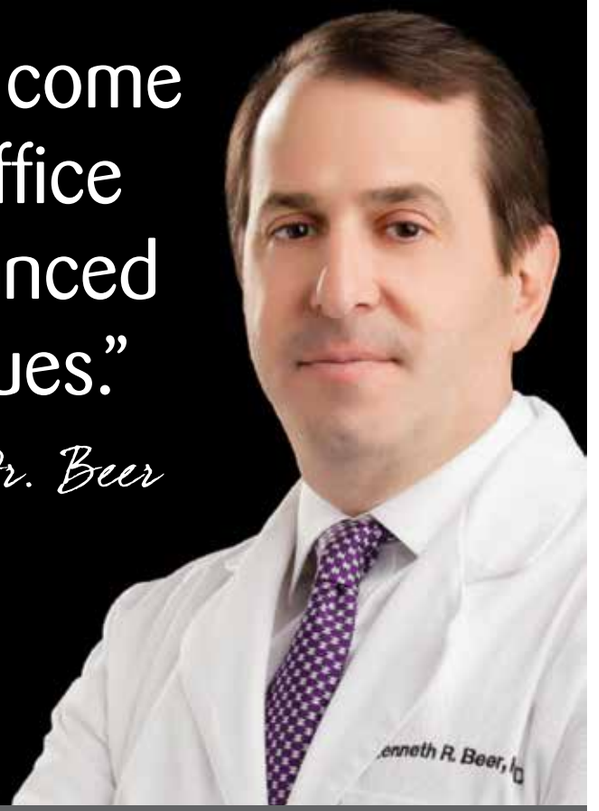

1500 N Dixie Hwy, Ste 305 • West Palm Beach, FL 33401 • 561-655-9055
641 University Blvd, Ste 212 • Jupiter, FL 33458 • 561-932-1707
www.palmbeachcosmetic.com • www.scientificskin.com

Dr. Kenneth R. Beer
Fellow, American Academy of Dermatology
Fellow, American Society of Dermatologic Surgery
Voluntary Assistant Professor at the University of Miami
Consulting Associate in the Department of Medicine at Duke University
Founder of the Cosmetic Bootcamp

TELEPHONE: (561) 624-2110
FACSIMILE: (561) 624-2425
EMAIL: GBROOKMYER@YAHOO.COM

Gary Brookmyer
ATTORNEY AT LAW

BROOKMYER, HOCHMAN, PROBST & JONAS, P.A.
3300 PGA BOULEVARD, SUITE 500
PALM BEACH GARDENS, FL 33410

Best Wishes!

love,

DR. MARCIA ROBBINS - WILF

DR. PERRY ROBINS

PRESERVING TRADITIONS, *strengthening faith.*

EVERY LIFE IS UNIQUE and deserves to be remembered in a special way. As members of the Dignity Memorial® network, we are dedicated to helping you and your loved ones create a meaningful memorial that truly celebrates the life it represents. You can even tell your own unique story by making your final plans now, before the time of need.

> *Proudly serving Jewish families in South Florida* <

Dignity® MEMORIAL

STAR OF DAVID
CEMETERY OF THE PALM BEACHES
WEST PALM BEACH
StarofDavidWestPalmBeach.com
561-627-2277

IJ MORRIS AT STAR OF DAVID
FUNERAL CHAPEL OF THE PALM BEACHES
WEST PALM BEACH
StarofDavidFunerals.com
561-627-2277

RIVERSIDE-STANETSKY
MEMORIAL CHAPELS
DELRAY BEACH
RiversideStanetsky.com
561-496-7550

Holiday Inn
SARATOGA SPRINGS

Featuring the best amenities, including -

Courtesy in-town Shuttle

Complimentary Parking and Wi-Fi

Full Service Restaurant serving Breakfast,
Lunch & Dinner daily with Kids Eat Free Program

Outdoor Patio with Fire Pit

Heated Indoor & Outdoor Pools

24-hour Business & Fitness Center

IHG Rewards Club Program

Expert Advice and Exceptional Service

100% Smoke Free Accommodations

Now celebrating 50 years as Saratoga Springs' community hotel. Enjoy all the things you've come to love and expect, and then let us exceed your expectations!

50 Years
Innvested
Heart of our city.
Home for our community.

232 Broadway, Saratoga Springs, NY 12866 www.saratogahi.com (518) 584-4550

2018 OCTOBER
Tishrei - Cheshvan 5779

SUN	MON	TUE	WED	THU	FRI	SAT
	1 22 Tishrei	2 23 Tishrei	3 24 Tishrei	4 25 Tishrei	5 26 Tishrei	6 27 Tishrei
7 28 Tishrei	8 29 Tishrei	9 30 Tishrei	10 1 Cheshvan	11 2 Cheshvan	12 3 Cheshvan	13 4 Cheshvan
14 5 Cheshvan	15 6 Cheshvan	16 7 Cheshvan	17 8 Cheshvan	18 9 Cheshvan	19 10 Cheshvan	20 11 Cheshvan
21 12 Cheshvan	22 13 Cheshvan	23 14 Cheshvan	24 15 Cheshvan	25 16 Cheshvan	26 17 Cheshvan	27 18 Cheshvan
28 19 Cheshvan	29 20 Cheshvan	30 21 Cheshvan	31 22 Cheshvan			

2018 NOVEMBER
Cheshvan - Kislev 5779

SUN	MON	TUE	WED	THU	FRI	SAT
				1 23 Cheshvan	2 24 Cheshvan	3 25 Cheshvan
4 26 Cheshvan	5 27Cheshvan	6 28 Cheshvan	7 29 Cheshvan	8 30 Cheshvan	9 1 Kislev	10 2 Kislev
11 3 Kislev	12 4 Kislev	13 5 Kislev	14 6 Kislev	15 7 Kislev	16 8 Kislev	17 9 Kislev
18 10 Kislev	19 11 Kislev	20 12 Kislev	21 13 Kislev	22 14 Kislev	23 15 Kislev	24 16 Kislev
25 17 Kislev	26 18 Kislev	27 19 Kislev	28 20 Kislev	29 21 Kislev	30 22 Kislev	

2018 DECEMBER
Kislev - Tevet 5779

SUN	MON	TUE	WED	THU	FRI	SAT
						1 23 Kislev
2 24 Kislev	3 25 Kislev	4 26 Kislev	5 27 Kislev	6 28 Kislev	7 29 Kislev	8 30 Kislev
9 1 Tevet	10 2 Tevet	11 3 Tevet	12 4 Tevet	13 5 Tevet	14 6 Tevet	15 7 Tevet
16 8 Tevet	17 9 Tevet	18 10 Tevet	19 11 Tevet	20 12 Tevet	21 13 Tevet	22 14 Tevet
23 15 Tevet	24 16 Tevet	25 17 Tevet	26 18 Tevet	27 19 Tevet	28 20 Tevet	29 21 Tevet
30 22 Tevet	31 23 Tevet					

2019 JANUARY
Tevet - Shevat 5779

SUN	MON	TUE	WED	THU	FRI	SAT
		1 24 Tevet	2 25 Tevet	3 26 Tevet	4 27 Tevet	5 28 Tevet
6 29 Tevet	7 1 Shevat	8 2 Shevat	9 3 Shevat	10 4 Shevat	11 5 Shevat	12 6 Shevat
13 7 Shevat	14 8 Shevat	15 9 Shevat	16 10 Shevat	17 11 Shevat	18 12 Shevat	19 13 Shevat
20 14 Shevat	21 15 TShevat	22 16 Shevat	23 17 Shevat	24 18 Shevat	25 19 Shevat	26 20 Shevat
27 21 Shevat	28 22 Shevat	29 23 Shevat	30 24 Shevat	31 25 Shevat		

2019 FEBRUARY
Shevat - Adar I 5779

SUN	MON	TUE	WED	THU	FRI	SAT
					1 26 Shevat	2 27 Shevat
3 28 Shevat	4 29 Shevat	5 30 Shevat	6 1 Adar	7 2 Adar	8 3 Adar	9 4 Adar
10 5 Adar	11 6 Adar	12 7 Adar	13 8 Adar	14 9 Adar	15 10 Adar	16 11 Adar
17 12 Adar	18 13 Adar	19 14 Adar	20 15 Adar	21 16 Adar	22 17 Adar	23 18 Adar
24 19 Adar	25 20 Adar	26 21 Adar	27 22 Adar	28 23 Adar		

2019 MARCH
Adar I - Adar II 5779

SUN	MON	TUE	WED	THU	FRI	SAT
					1 24 Adar I	2 25 Adar I
3 26 Adar I	4 27 Adar I	5 28 Adar I	6 29 Adar I	7 Adar 11	8 1 Adar II	9 2 Adar II
10 3 Adar II	11 4 Adar II	12 5 Adar II	13 6 Adar II	14 7 Adar II	15 8 Adar II	16 9 Adar II
17 10 Adar II	18 11 Adar II	19 12 Adar II	20 13 Adar II	21 14 Adar II	22 15 Adar II	23 16 Adar II
24 17 Adar II	25 18 Adar II	26 19 Adar II	27 20 Adar II	28 21 Adar II	29 22 Adar II	30 23 Adar II
31 24 Adar II						

2019 APRIL
Adar II - Nissan 5779

SUN	MON	TUE	WED	THU	FRI	SAT
	1 25 Adar II	2 26 Adar II	3 27 Adar II	4 28 Adar II	5 29 Adar II	6 1 Nissan
7 2 Nissan	8 3 Nissan	9 4 Nissan	10 5 Nissan	11 6 Nissan	12 7 Nissan	13 8 Nissan
14 9 Nissan	15 10 Nissan	16 11 Nissan	17 12 Nissan	18 13 Nissan	19 14 Nissan	20 15 Nissan
21 16 Nissan	22 17 Nissan	23 18 Nissan	24 19 Nissan	25 20 Nissan	26 21 Nissan	27 22 Nissan
28 23 Nissan	29 24 Nissan	30 25 Nissan				

2019 MAY
Nissan - Iyar 5779

SUN	MON	TUE	WED	THU	FRI	SAT
			1 26 Nissan	2 27 Nissan	3 28 Nissan	4 29 Nissan
5 30 Nissan	6 1 Iyar	7 2 Iyar	8 3 Iyar	9 4 Iyar	10 5 Iyar	11 6 Iyar
12 7 Iyar	13 8 Iyar	14 9 Iyar	15 10 Iyar	16 11 Iyar	17 12 Iyar	18 13 Iyar
19 14 Iyar	20 15 Iyar	21 16 Iyar	22 17 Iyar	23 18 Iyar	24 19 Iyar	25 20 Iyar
26 21 Iyar	27 22 Iyar	28 23 Iyar	29 24 Iyar	30 25 Iyar	31 26 Iyar	

2019 JUNE
Iyar - Sivan 5779

SUN	MON	TUE	WED	THU	FRI	SAT
						1 27 Iyar
2 28 Iyar	3 29 Iyar	4 1 Sivan	5 2 Sivan	6 3 Sivan	7 4 Sivan	8 5 Sivan
9 6 Sivan	10 7 Sivan	11 8 Sivan	12 9 Sivan	13 10 Sivan	14 11 Sivan	15 12 Sivan
16 13 Sivan	17 14 Sivan	18 15 Sivan	19 16 Sivan	20 17 Sivan	21 18 Sivan	22 19 Sivan
23 20 Sivan	24 21 Sivan	25 22 Sivan	26 23 Sivan	27 24 Sivan	28 25 Sivan	29 26 Sivan
30 27 Sivan						

2019 JULY
Sivan - Tammuz 5779

SUN	MON	TUE	WED	THU	FRI	SAT
	1 28 Sivan	2 29 Sivan	3 30 Sivan	4 1 Tammuz	5 2 Tammuz	6 3 Tammuz
7 4 Tammuz	8 5 Tammuz	9 6 Tammuz	10 7 Tammuz	11 8 Tammuz	12 9 Tammuz	13 10 Tammuz
14 11 Tammuz	15 12 Tammuz	16 13 Tammuz	17 14 Tammuz	18 15 Tammuz	19 16 Tammuz	20 17 Tammuz
21 18 Tammuz	22 19 Tammuz	23 20 Tammuz	24 21 Tammuz	25 22 Tammuz	26 23 Tammuz	27 24 Tammuz
28 25 Tammuz	29 26 Tammuz	30 27 Tammuz	31 28 Tammuz			

2019 AUGUST
Tammuz - Av 5779

SUN	MON	TUE	WED	THU	FRI	SAT
				1 29 Tammuz	2 1 Av	3 2 Av
4 3 Av	5 4 Av	6 5 Av	7 6 Av	8 7 Av	9 8 Av	10 9 Av
11 10 Av	12 11 Av	13 12 Av	14 13 Av	15 14 Av	16 15 Av	17 16 Av
18 17 Av	19 18 Av	20 19 Av	21 20 Av	22 21 Av	23 22 Av	24 23 Av
25 24 Av	26 25 Av	27 26 Av	28 27 Av	29 28 Av	30 29 Av	31 30 Av

2019 SEPTEMBER
Elul 5779 - Tishrei 5780

SUN	MON	TUE	WED	THU	FRI	SAT
1 1 Elul	2 2 Elul	3 3 Elul	4 4 Elul	5 5 Elul	6 6 Elul	7 7 Elul
8 8 Elul	9 9 Elul	10 10 Elul	11 11 Elul	12 12 Elul	13 13 Elul	14 14 Elul
15 15 Elul	16 16 Elul	17 17 Elul	18 18 Elul	19 19 Elul	20 20 Elul	21 21 Elul
22 22 Elul	23 23 Elul	24 24 Elul	25 25 Elul	26 26 Elul	27 27 Elul	28 28 Elul
29 29 Elul	30 1 Tishrei					

Chabad of Palm Beach Gardens, Inc.
6100 PGA BLVD
Palm Beach Gardens FL 33418
561-6-CHABAD 561-624-2233
www.JewishGardens.com

NON-PROFIT ORG.
U.S. POSTAGE
PAID
FORT LAUDERDALE, FL
PERMIT NO. 2627

The Jewish Art Calendar is published September 1, 2017 and distributed annually (September 2017-September 2018) by Chabad of Palm Beach Gardens: mailing address: 6100 PGA Blvd, Palm Beach Gardens, FL 33418. It is sent free to all members and friends of Our Community Center. Issue #12.

Jewish Holidays 2018-2019

Shemini Atzeret & Simchat Torah
Begins sunset of September 30, 2018
Ends nightfall of October 2, 2018

Chanukah
Begins sunset of December 2, 2018
Ends nightfall of December 10, 2018

Purim
Begins sunset of March 20, 2019
Ends nightfall of March 21, 2019

Passover
Begins sunset of April 19, 2019
Ends nightfall of April 27, 2019

Passover
Begins sunset of April 19, 2019
Ends nightfall of April 27, 2019

Lag B'Omer - May 23, 2018

Shavuot
Begins sunset of June 8, 2019
Ends nightfall of June 10, 2019

Fast of Tisha B'av
Begins sunset of August 10, 2019
Ends nightfall of August 11, 2019

Rosh Hashana
Begins sunset of September 29, 2019
Ends nightfall of October 1, 2019